

Johannes Rövenstrunck

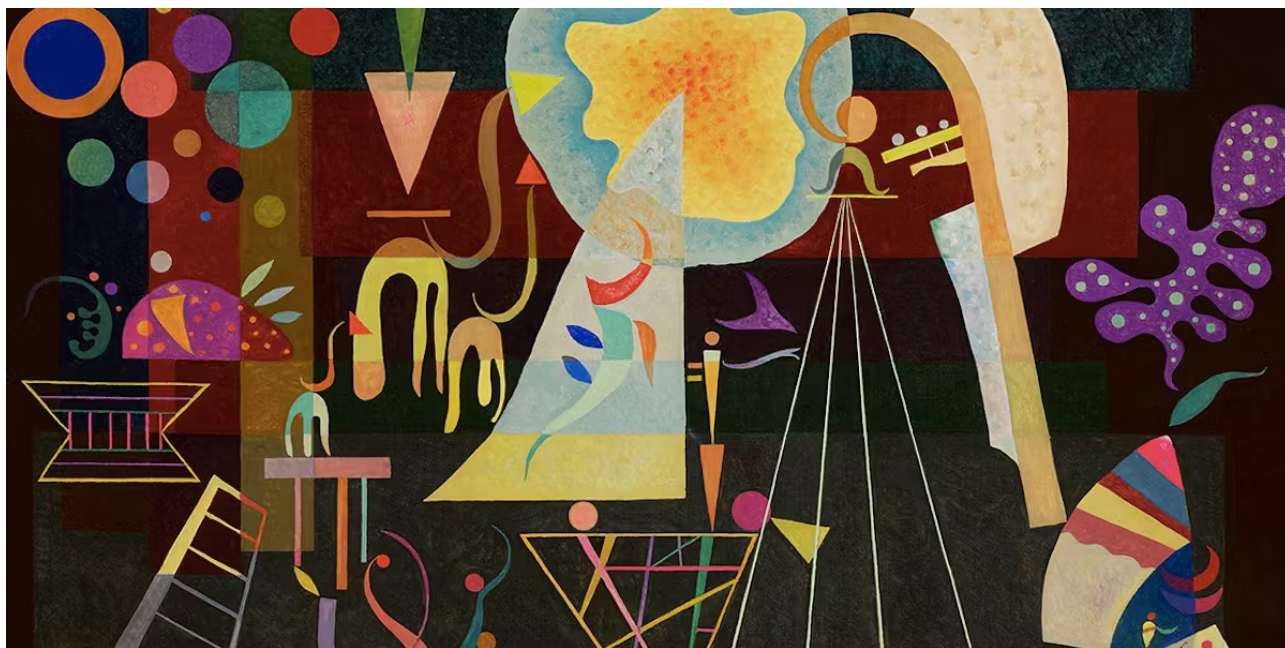

Metamorphosis #2

Op. 83 (2023)

for piano solo

Metamorphosis #2 op.83

for Piano solo

Johannes Rövenstrunck

Lugubre

$\text{♩} = 52$

all trills should be played as semitone trills

rit. a tempo

19 *f*

20 3 3 3

21 3 3 3

Red. * Red. * Red. *

22

22 3 3 3 *p* *pp*

23

24

Red. * Red. *

25

25 3 3 3

26 3 3 3

27

Red. * Red. * Red. *

Misterioso

♩ = 132

37

40

43

44

rit.

red. **red.* * *red.* * *red.*

46

f *p*

red. * *red.* * *red.* *

49

red. * *red.* * *red.* *

50

Red. * Red. * Red. *

51

f Red. * Red. Red. *

54

p Red. # Red. mf Red. * Red. * Red. *

57

f *ff*

rit. *ff*

Red. * *Red.* * *Red.* * *Red.* *

59

rit.

f *ff*

Red. * *Red.* * *Red.* * *Red.* *

Mistico
♩ = 104

62

p 3

Red. *

65

71

77

83

3

3

3

3

3

3

Red.

Red.

Red.

Red.

Red.

Red.

89

3

3

3

3

3

3

Red.

Red.

Red.

Red.

Red.

Red.

rit.

mf

p

5/4

5/4

Misterioso

♩ = 132

95

p

Red.

Red.

Red.

Red.

Red.

Red.

97

f *ff*

Red. *

99

p

Red. *

101

Red. *

102

mf

Red. * Red. * Red. * Red. *

104

f

rit.

Red. * Red. * Red. * Red. *

106

rit.

Lugubre

$\text{♩} = 52$

p *mf*

tr

pp

Red. * Red. * Red. * Red. * Red. * Red. * Red. *

110

mf \curvearrowright f

tr

p

3

Red. * Red. * Red. * Red. *

115

mf \curvearrowright *f* *p*

8

Red. * Red. * Red. * Red.

119

(Red.) * Red. * Red. *

134

137

141

Misitico

♩ = 104 >

143

150

155

159

(Ped.) * Ped. *

164

Ped. * Ped.

169

rit. > mf 3 p

(Ped.) * Ped. * Ped.

a tempo**Misterioso**

♩ = 132

176

p

p

(*Red.*) * * * * *

179

p

p

Red. * * * * *

181

f

f

Red. * * * * *

184

p *mf*

Red. * Red. * Red. * Red. *

187

Red. * Red. * Red. * Red. *

189

f *p* *p* *a tempo*

rit. *a tempo*

Red. * Red. * Red. * Red. * Red. * Red. *

193

194

196

198

Rit. * *Rit.* * *Rit.* * *Rit.* *

200

mf *f*

Rit. * *Rit.* * *Rit.* * *Rit.* *

202

rit. molto

Rit. * *Rit.* *

203

p

red. * *red.* * *red.* *

Coda
♩ = 84

206

p 3 3

red. * *red.* *

212

rit.

3 *pp*

red. *

