Johannes Rövenstrunck

Piano Sonata #10 op.36 (1999)

Part 1: Mesto - Appassionato - Dolente
Part 2: Intermezzo (Allegretto)
Part 3: Scherzo macabro - Estatico - Mesto

for piano solo

Die 10 Klaviersonaten, entstanden zwischen 1985 und 1998, formen im Wesen einen großen Zyklus. Nichtsdestotrotz können sie natürlich auch einzeln aufgeführt werden. Sie gehören zu den Hauptwerken in meinem kompositorischen Schaffen. Inhaltlich und formal gesehen, weisen die Sonaten untereinander große Unterschiede auf. Gemeinsam ist allen Sonaten die ausgeprägte Virtuosität, die jedoch kein Selbstzweck sein sollte, sondern der Verdichtung des musikalischen Geschehens und der Vertiefung des Klavierklanges dient. Beides fragt um große Sensibilität. Johannes Rövenstrunck	The 10 Piano Sonatas, composed between 1985 and 1998, form in fact a huge cyclus. Nevertheless they can be performed standalone. They belong to the main works in my entire catalogue of compositions. Concerning the musical content and form, the Sonatas show big differences. In common they have a pronounced sense of virtuosity which however never should be the main issue in performance, but should lead to an intensive musical approach and an expansion of the piano sound, both handled with sencere sensibility. Johannes Rövenstrunck

Piano Sonata #10 op.36 (1999)

1. Mesto - Appassionato - Dolente

Johannes Rövenstrunck

Mesto
♪ = 72

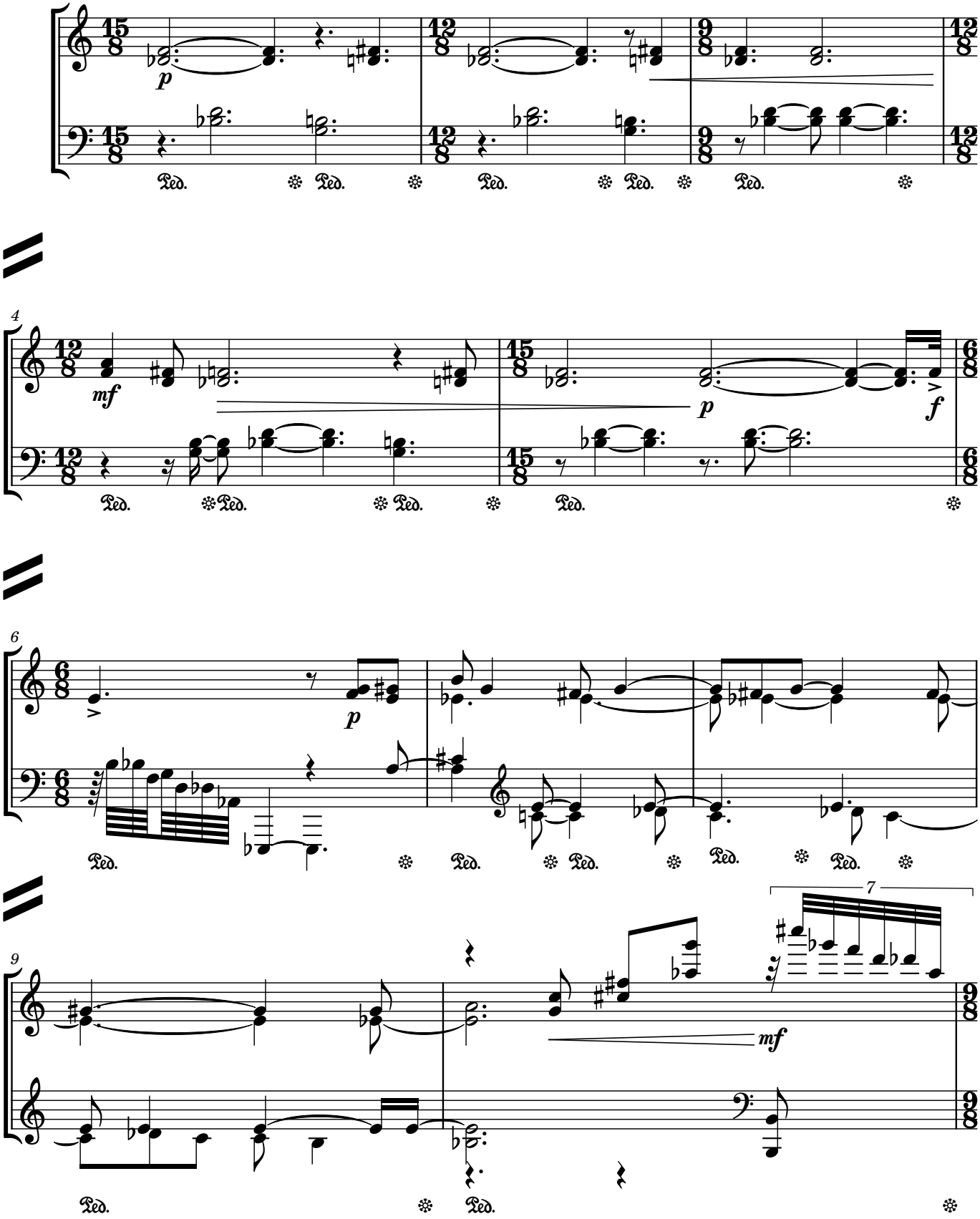

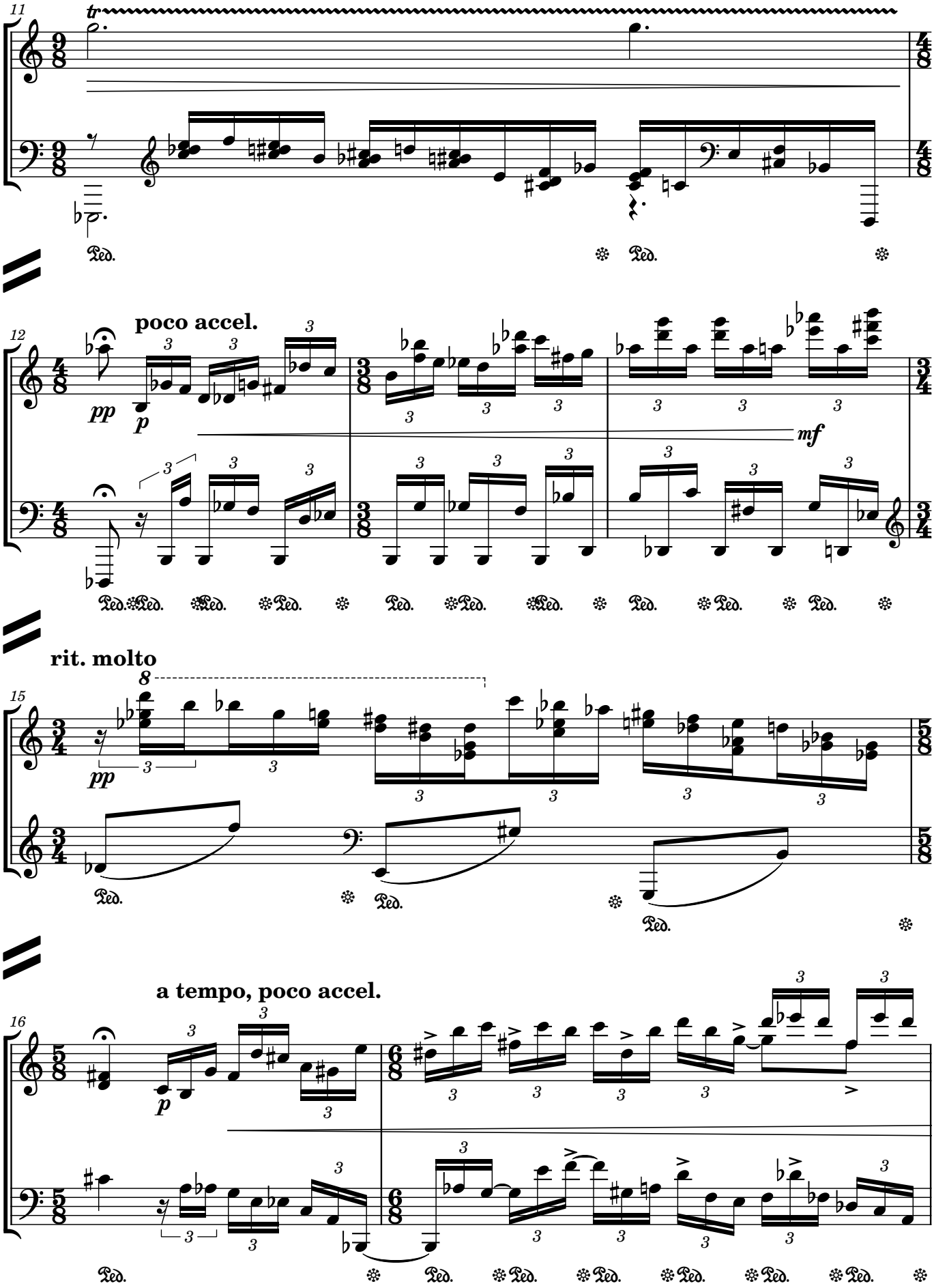
11
tr
Ped.
12
poco accel.
pp
p
mf
rit. molto
15
8
pp
a tempo, poco accel.
16
p

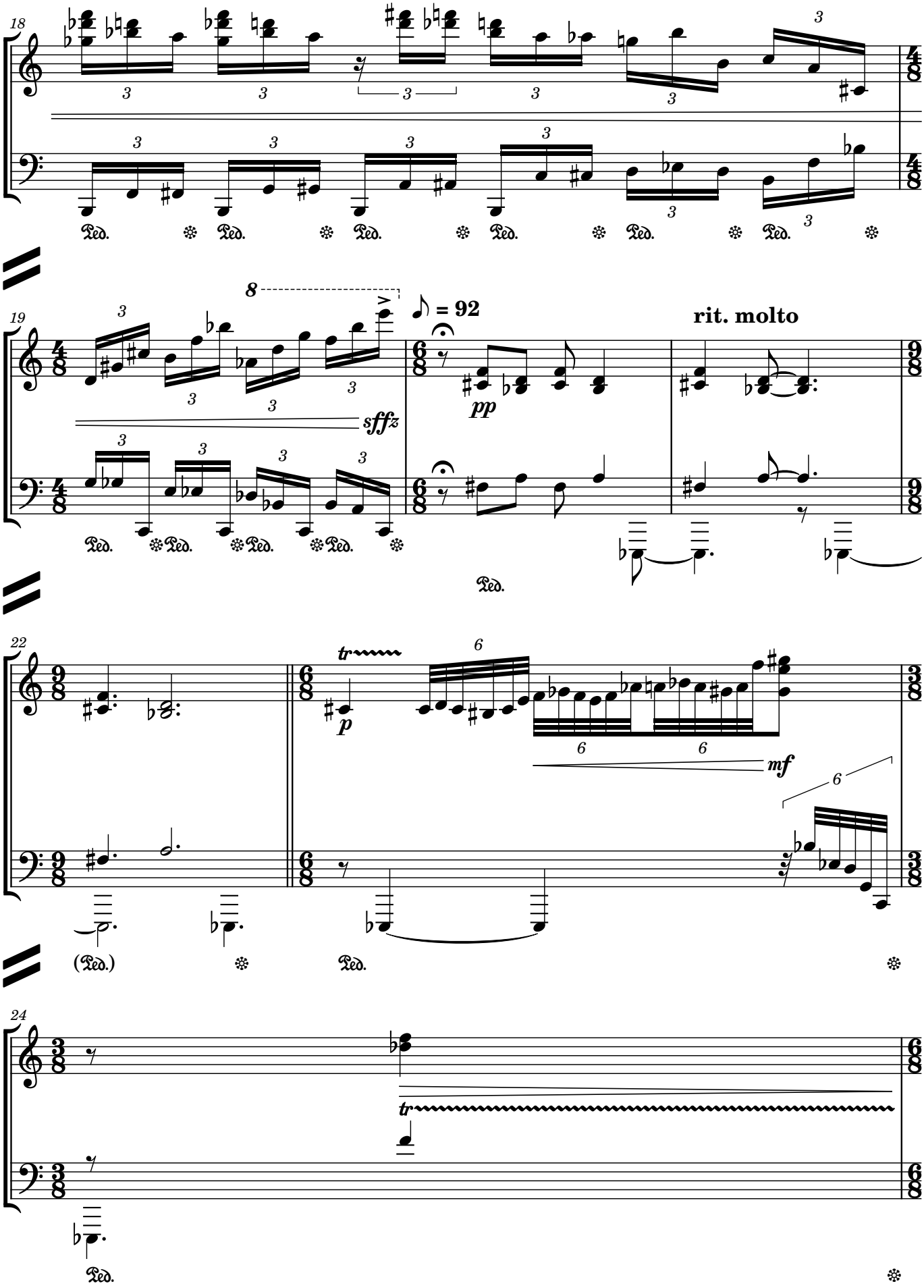
18
19
8
sffz
♪ = 92
pp
rit. molto
22
tr
p
mf
24
tr

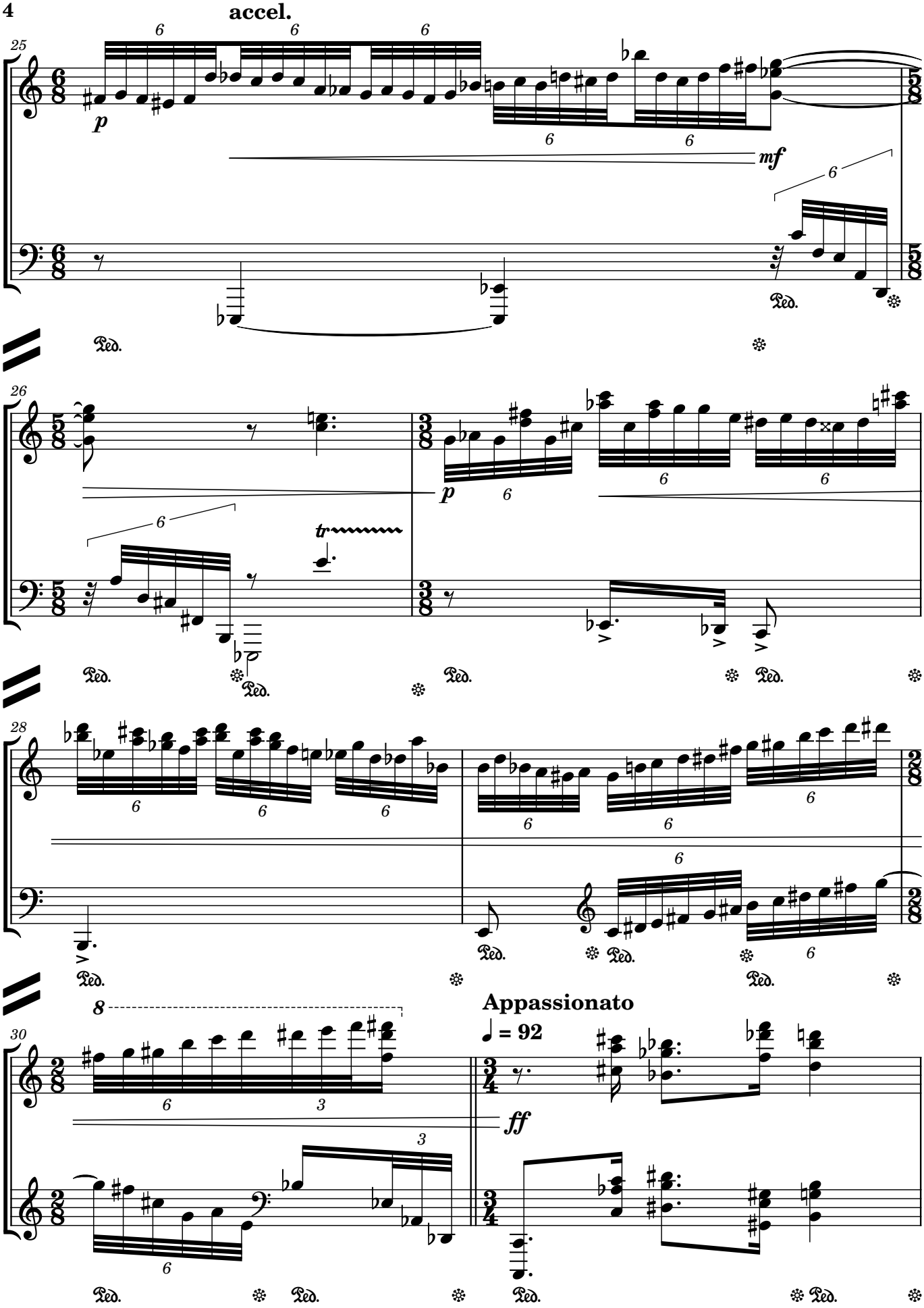
accel.
25
p
mf
Ped.
26
p
tr
28
8
Appassionato
♩ = 92
ff

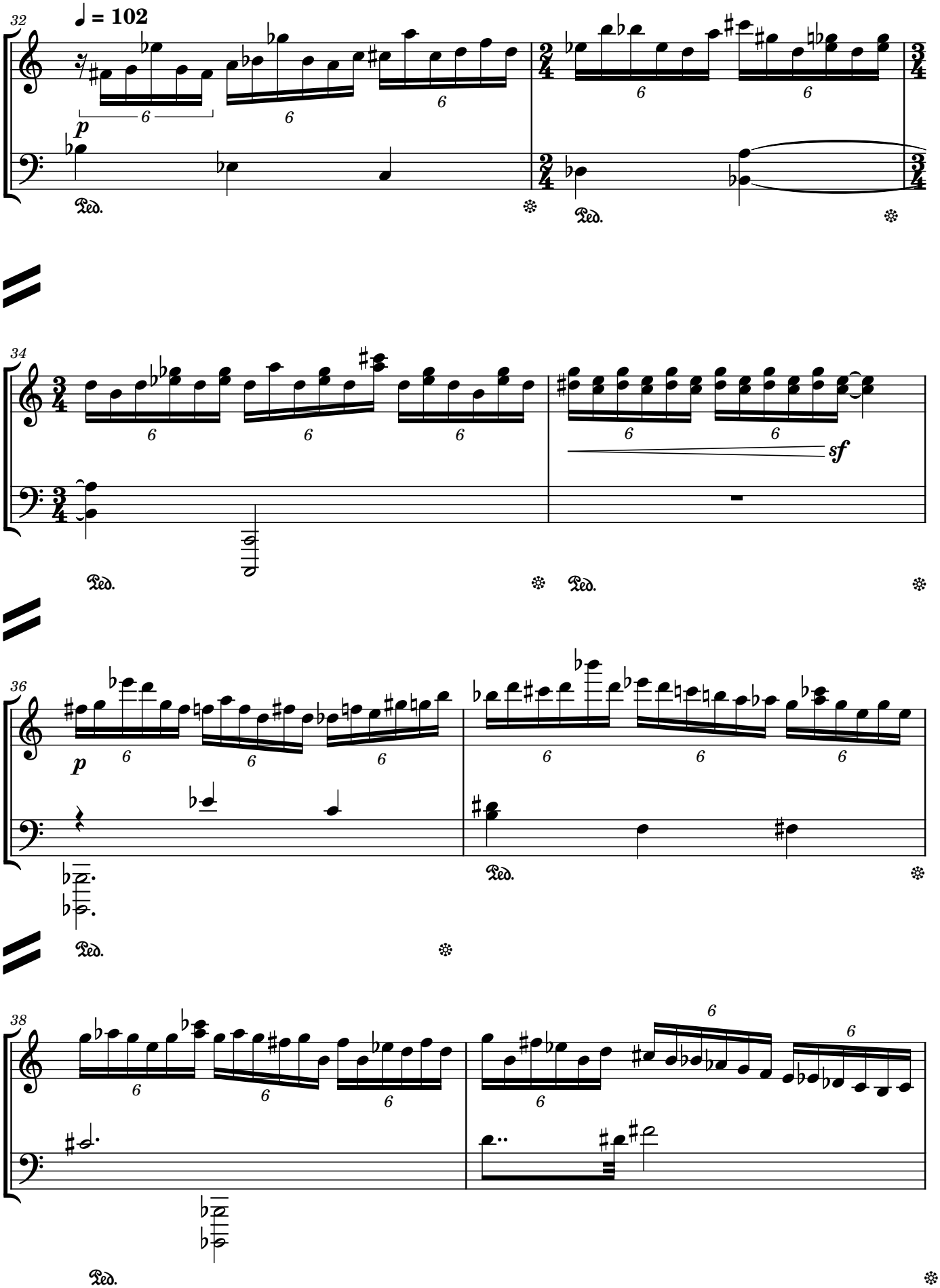
32
♩ = 102
p
Ped.
34
sf
36
p
38

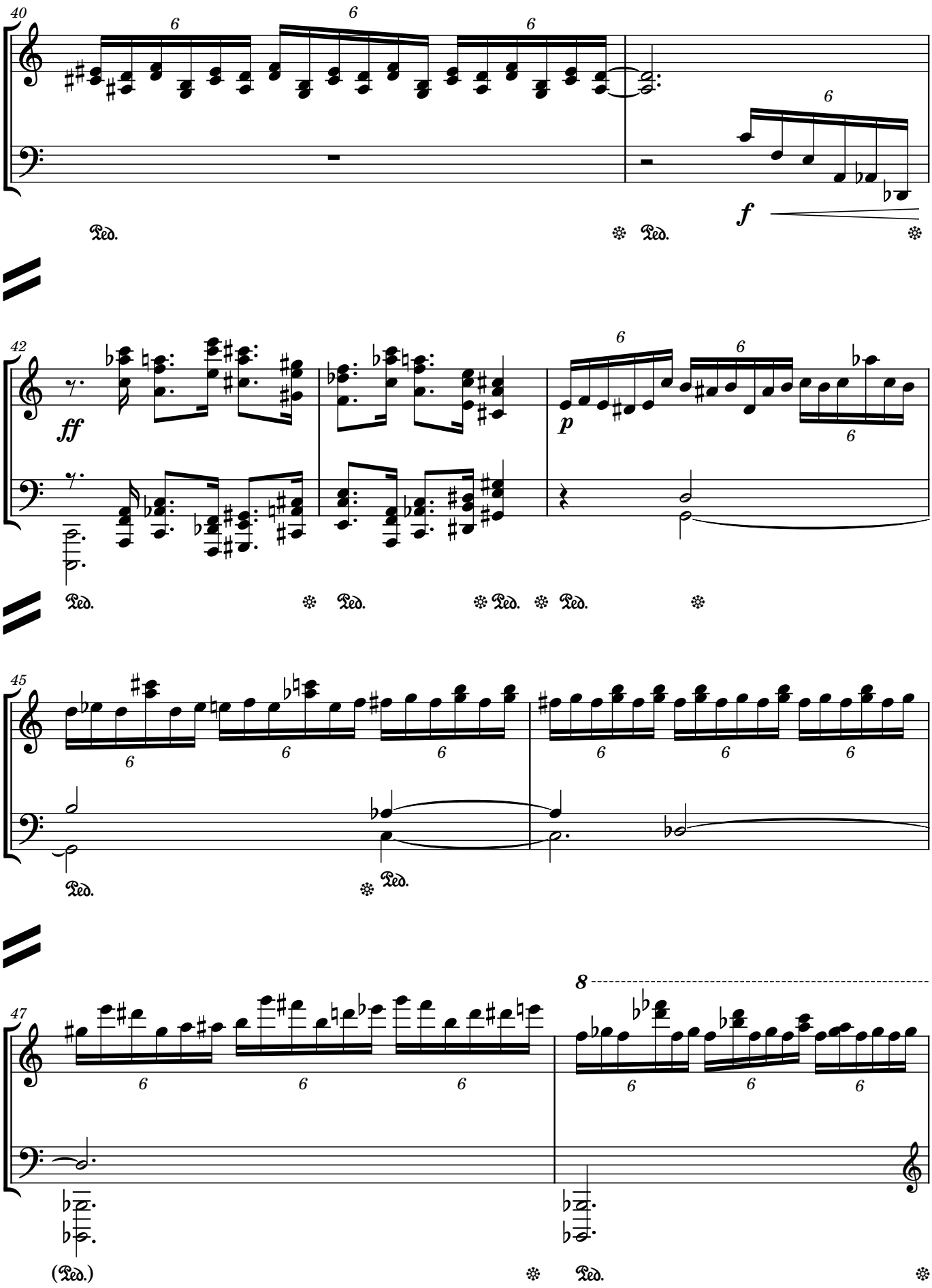
40
42
45
47
8
f
ff
p
Ped.
(Ped.)

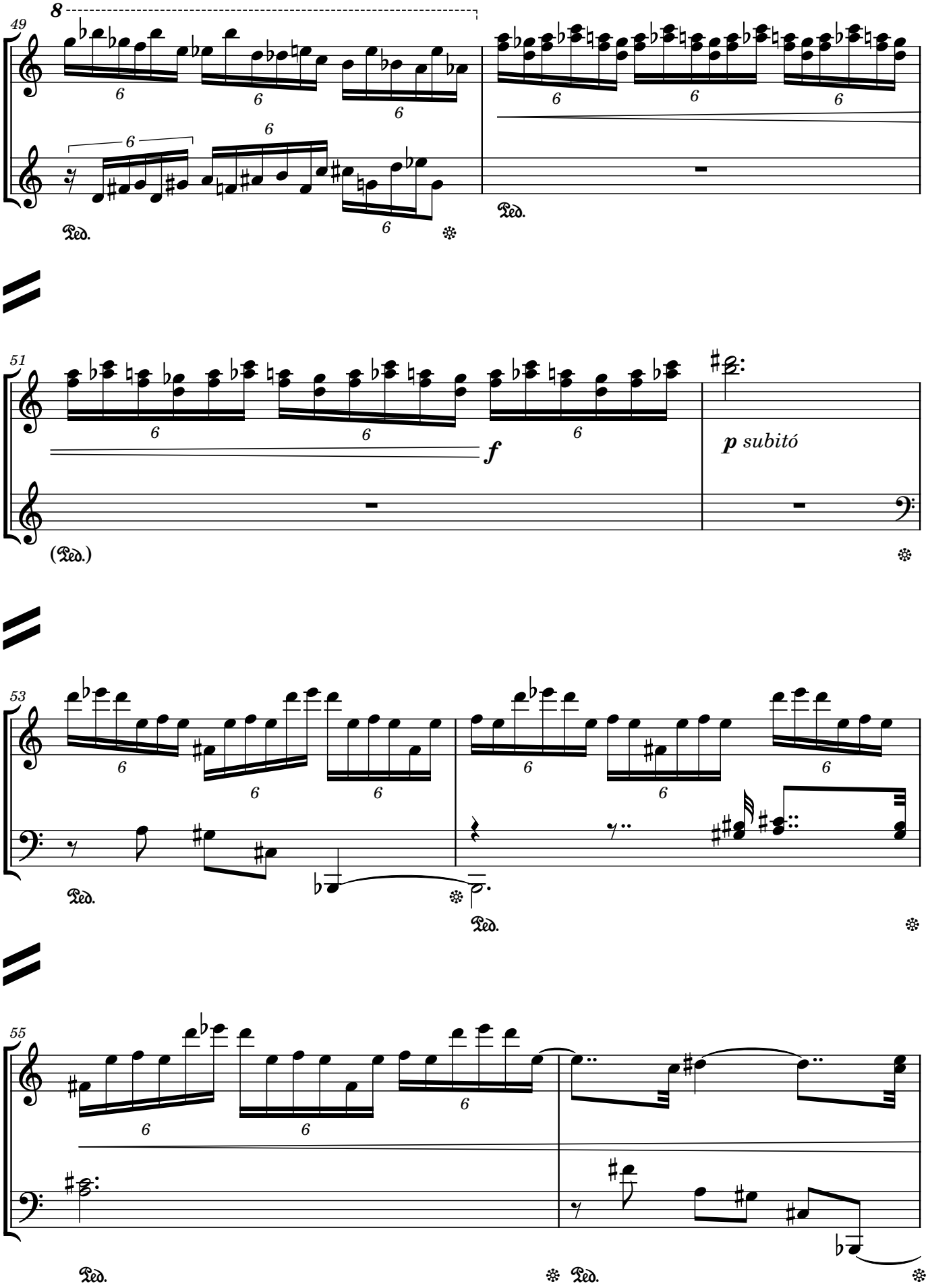
49
8
6
Ped.
51
f
p subitó
(Ped.)
53
Ped.
55
Ped.
Ped.

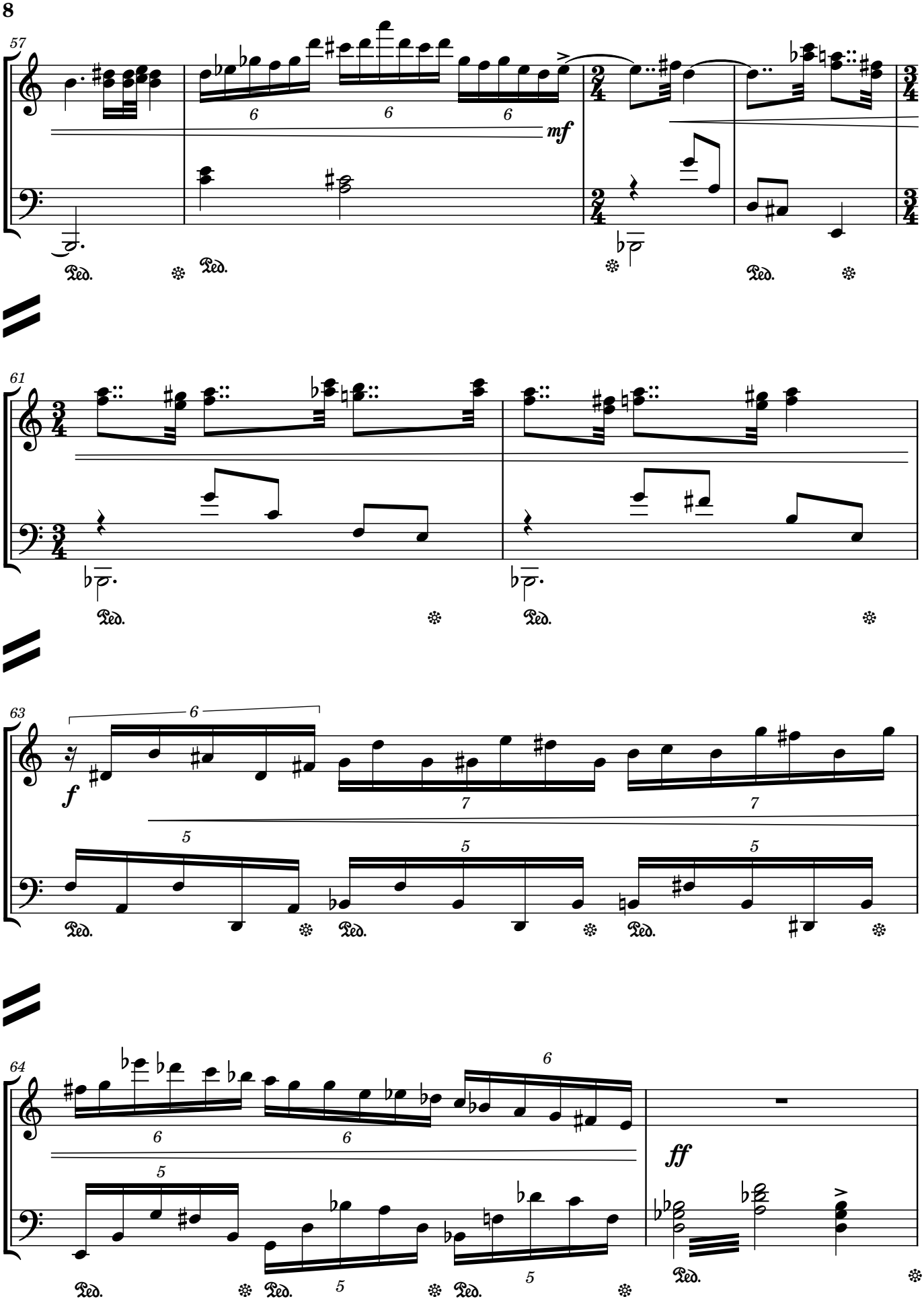
57
mf
Ped.
61
Ped.
63
f
Ped.
64
ff
Ped.

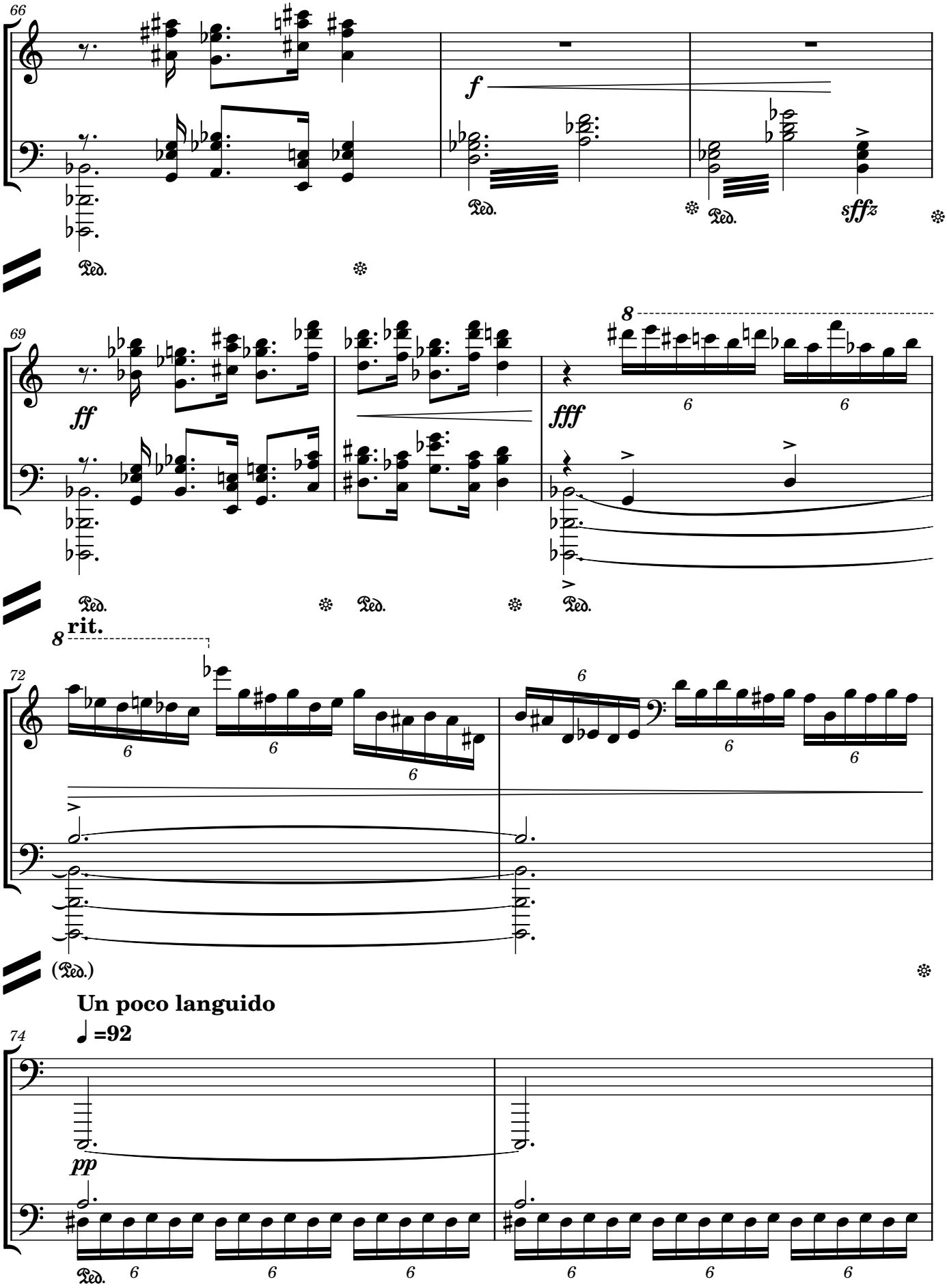
66
f
Ped.
Ped.
sffz
69
ff
fff
8
Ped.
Ped.
Ped.
8
rit.
72
6
(Ped.)
Un poco languido
♩=92
74
pp
Ped.

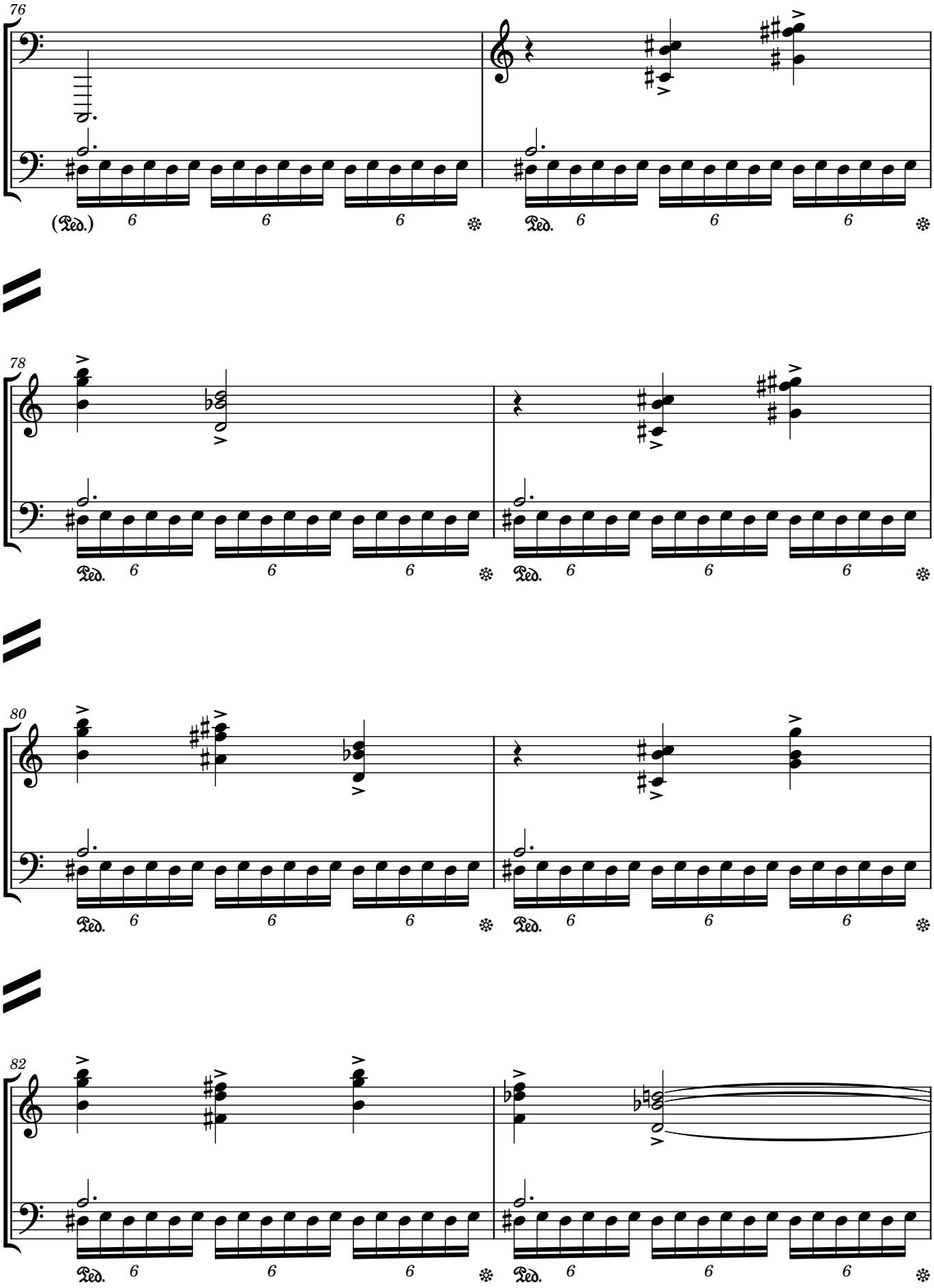
76
(Ped.)
Ped.
78
Ped.
Ped.
80
Ped.
Ped.
82
Ped.
Ped.

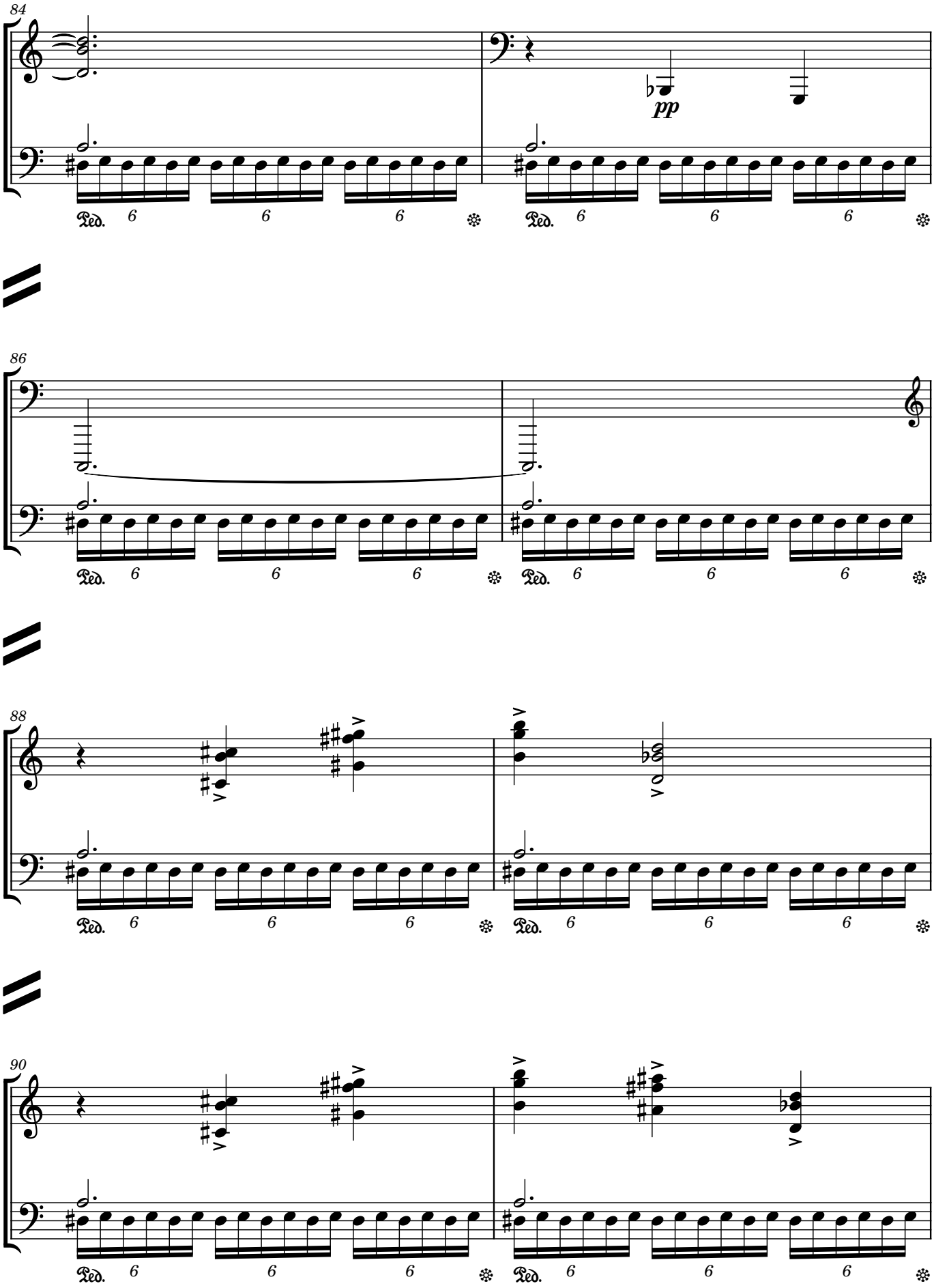
84
pp
Ped.
6
86
88
90

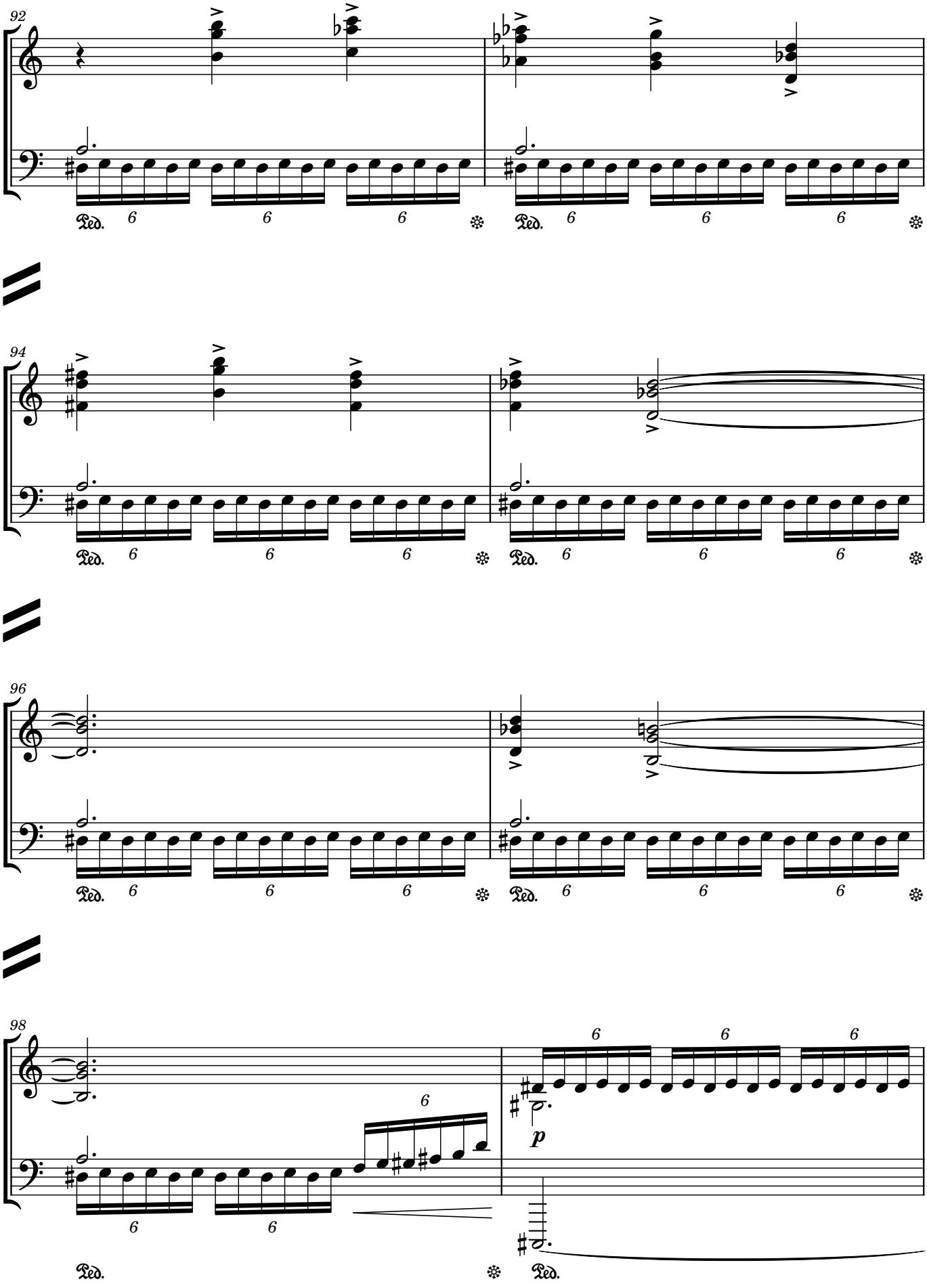
92
94
96
98
Ped.
6
p

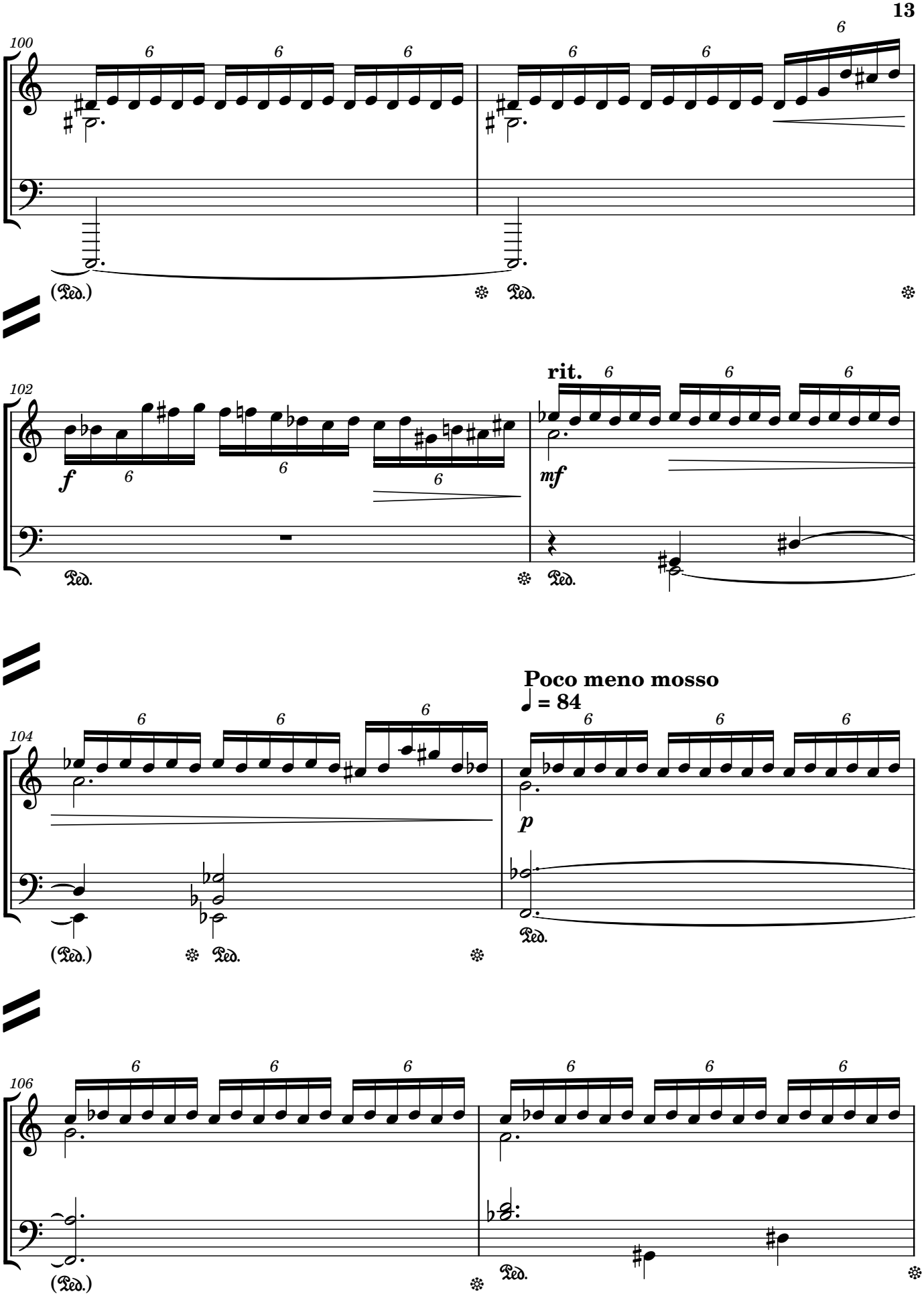
100
6
(Ped.)
Ped.
102
f
rit.
mf
Ped.
104
Poco meno mosso
♩ = 84
p
106

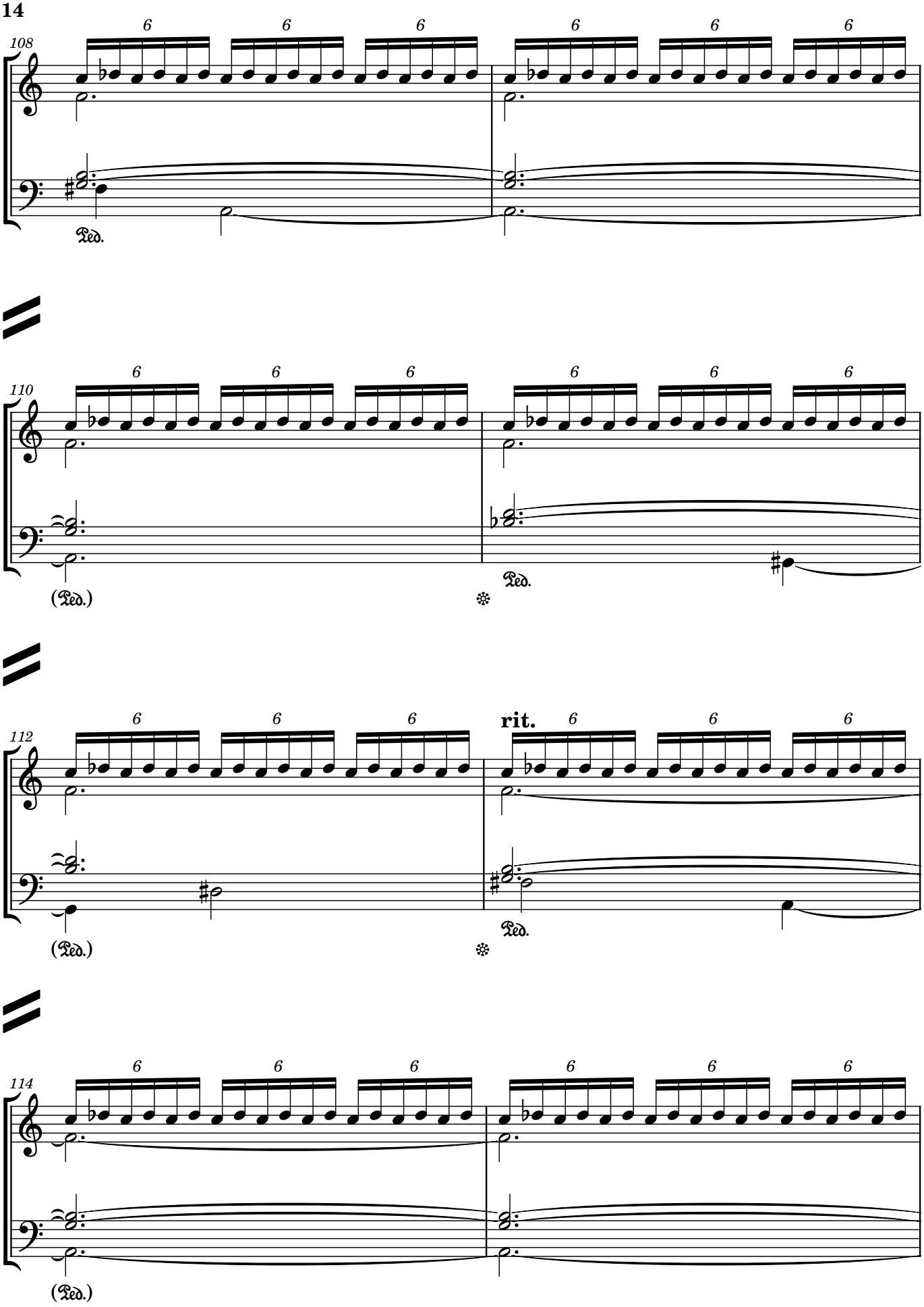
108
110
112
114
rit.
Ped.
(Ped.)

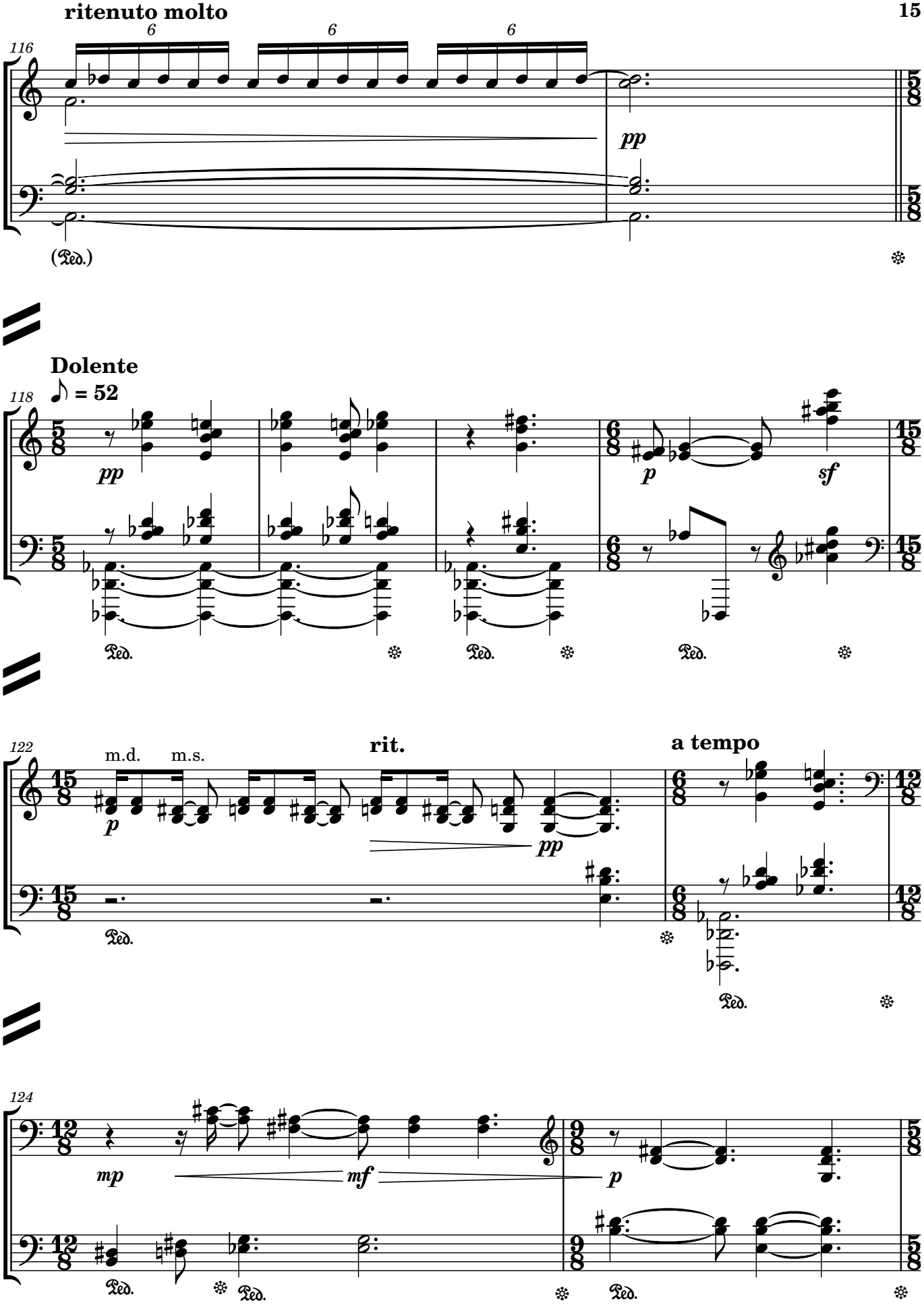
ritenuto molto
116
6
6
6
pp
(Ped.)
Dolente
118
♪ = 52
pp
p
sf
Ped.
Ped.
Ped.
122
m.d.
m.s.
rit.
a tempo
p
pp
Ped.
Ped.
124
mp
mf
p
Ped.
Ped.
Ped.

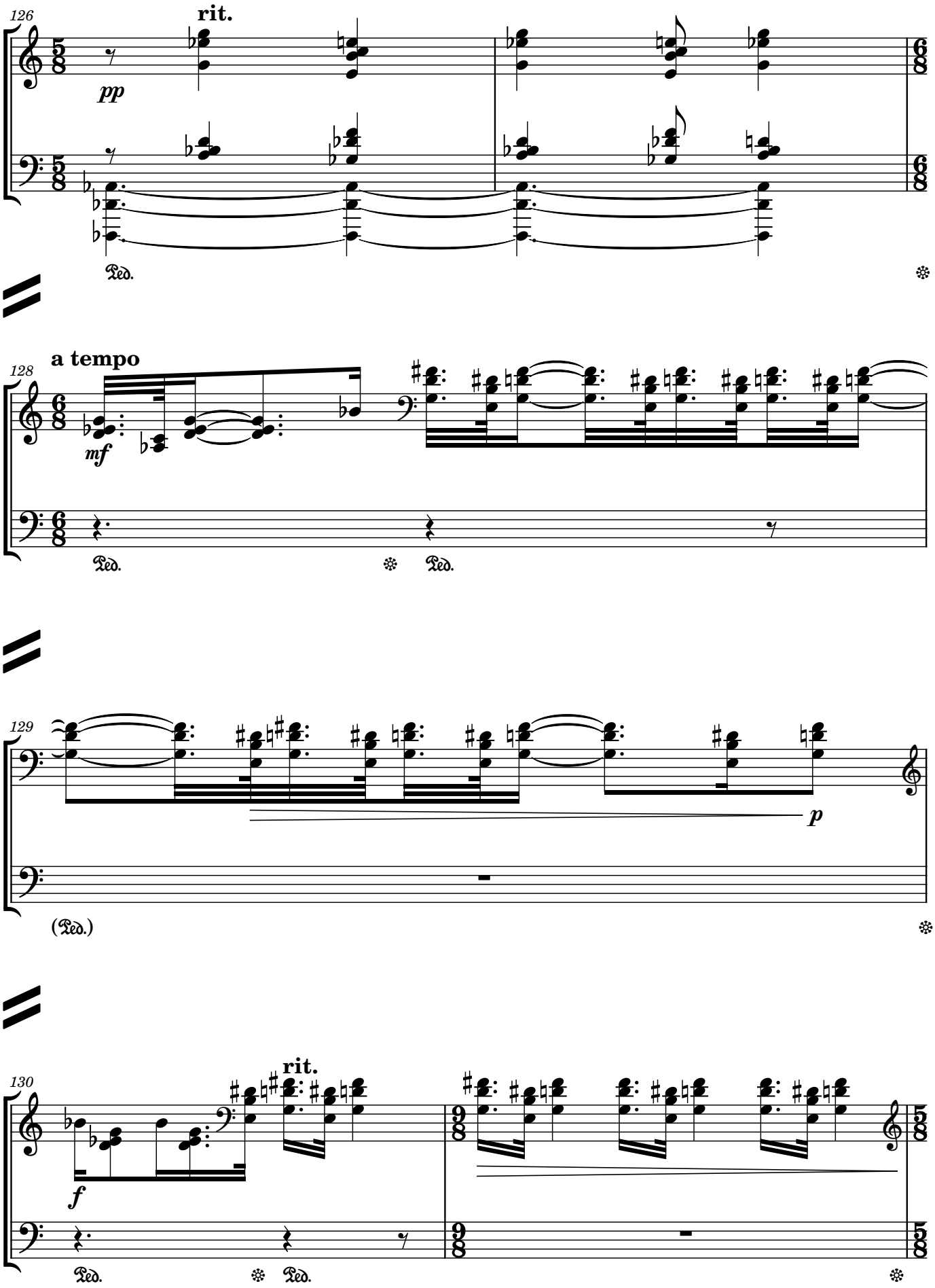
126
rit.
pp
Ped.
128
a tempo
mf
Ped.
Ped.
129
p
(Ped.)
130
rit.
f
Ped.
Ped.

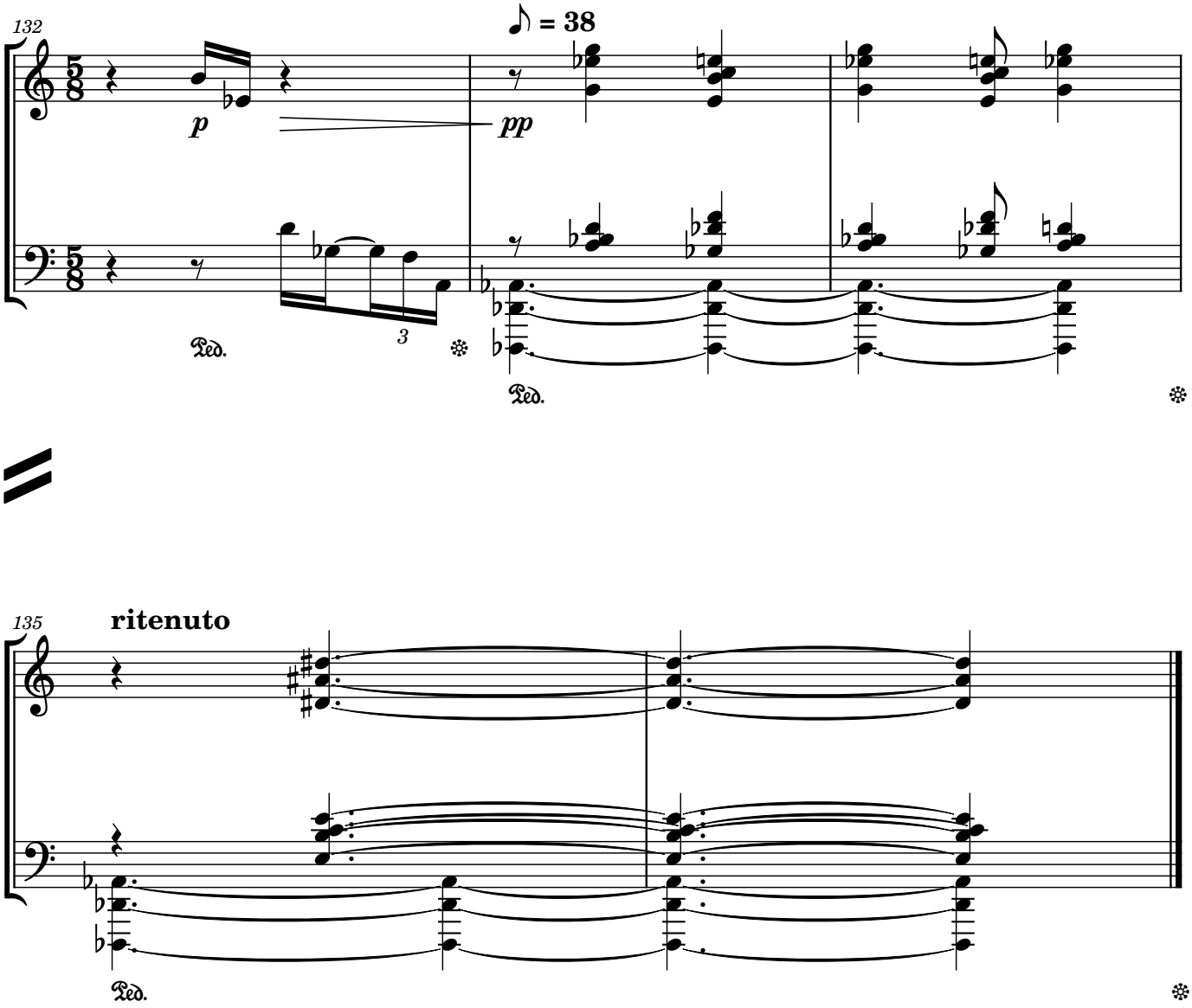
132
♪ = 38
p
pp
3
Ped.
Ped.

135
ritenuto
Ped.

2. Intermezzo (Allegretto)

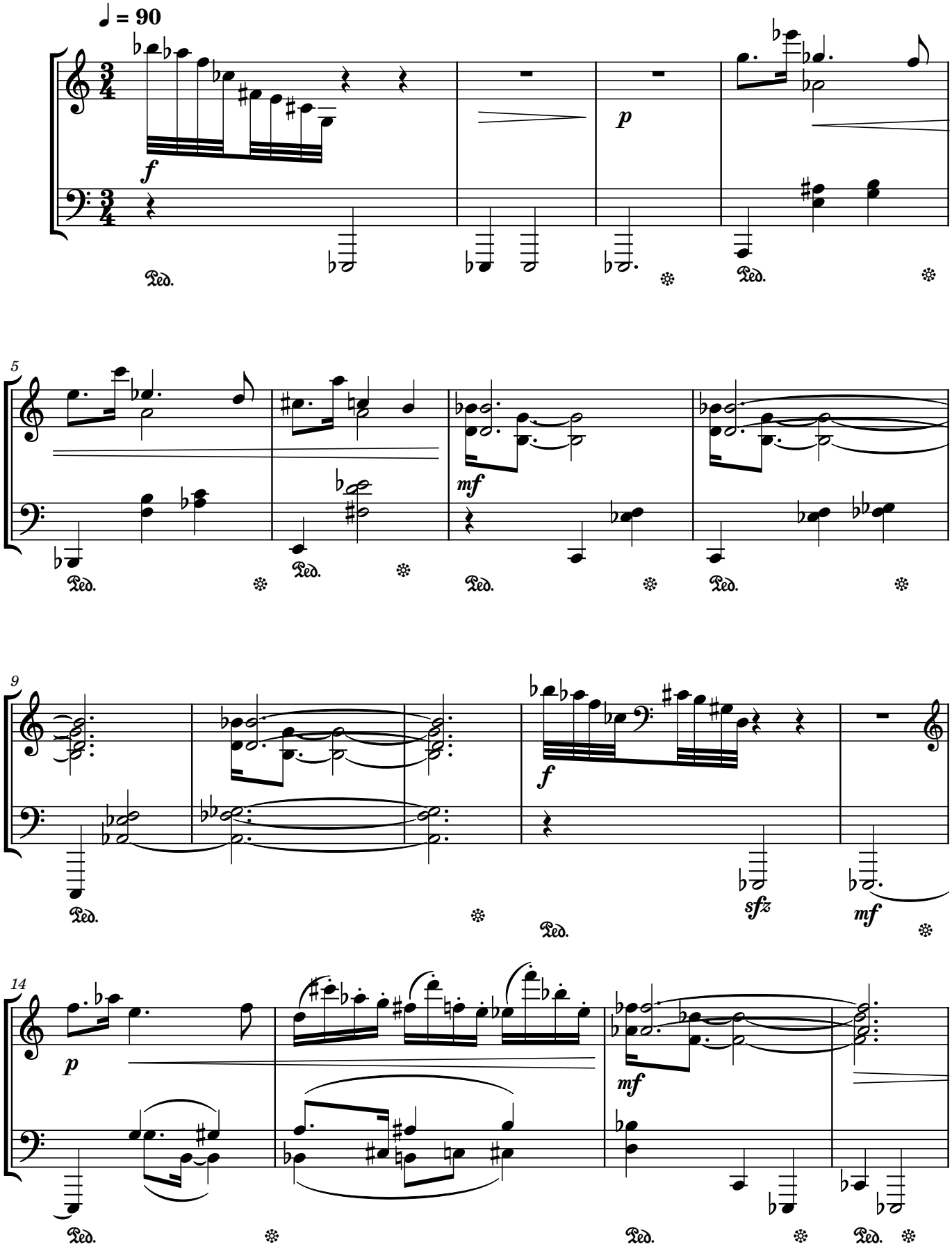

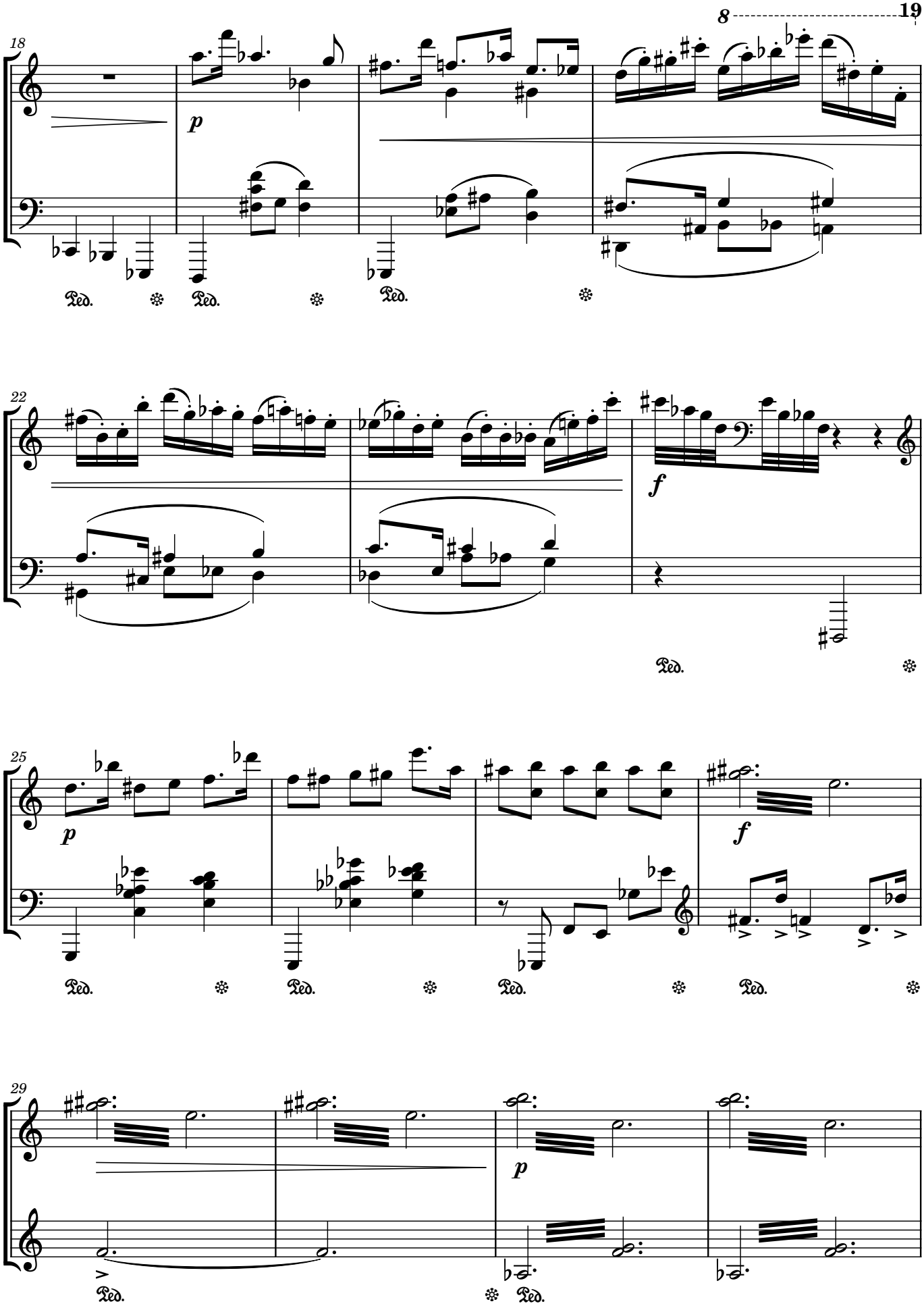
18
p
Ped.
22
f
Ped.
25
p
f
Ped.
29
p
Ped.

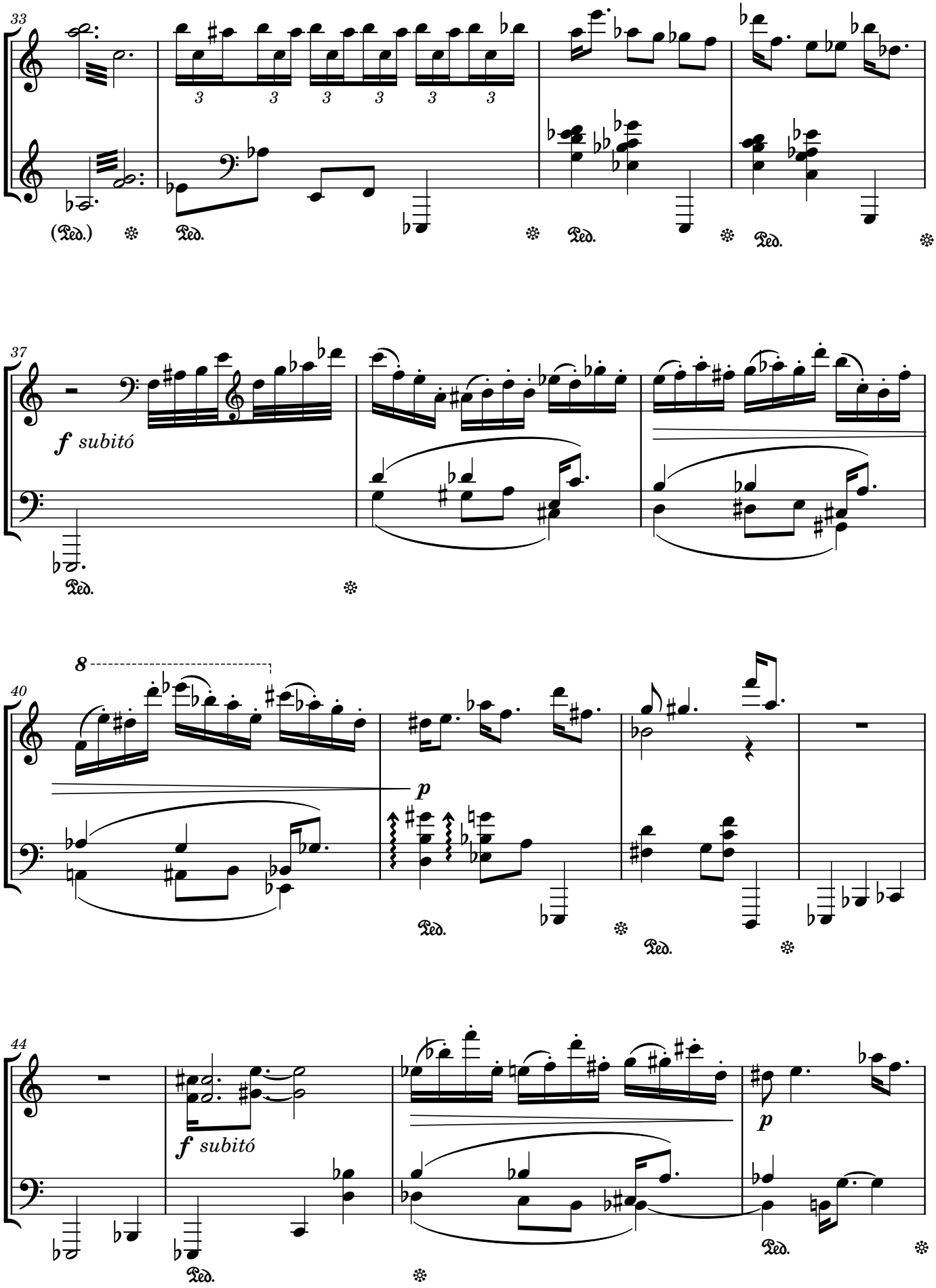
33
(Ped.)
Ped.
Ped.
Ped.
37
f subitó
Ped.
40
8
p
Ped.
Ped.
44
f subitó
Ped.
p
Ped.

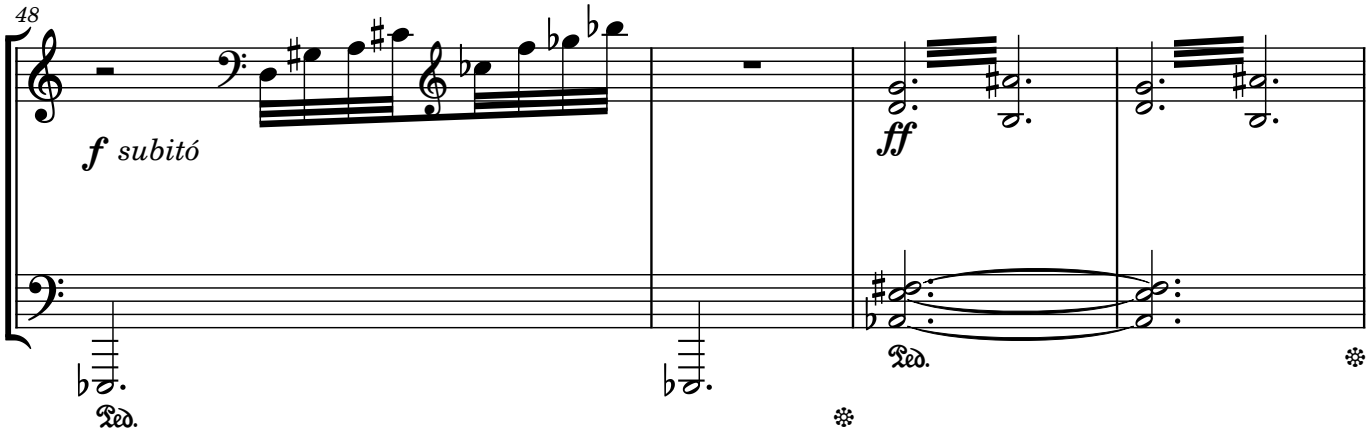
48
f subitó
ff
Ped.

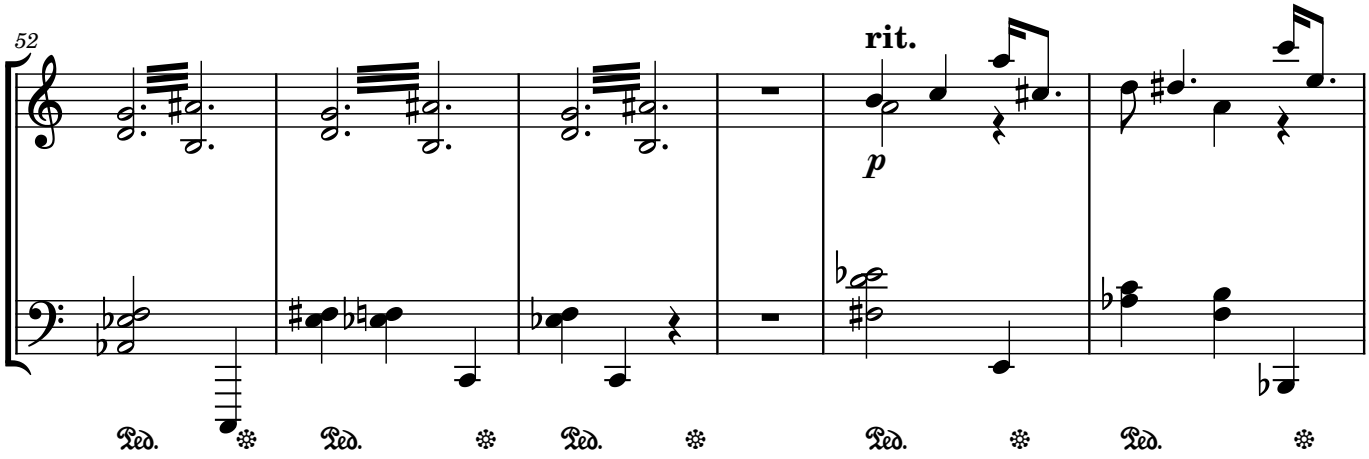
52
rit.
p
Ped.

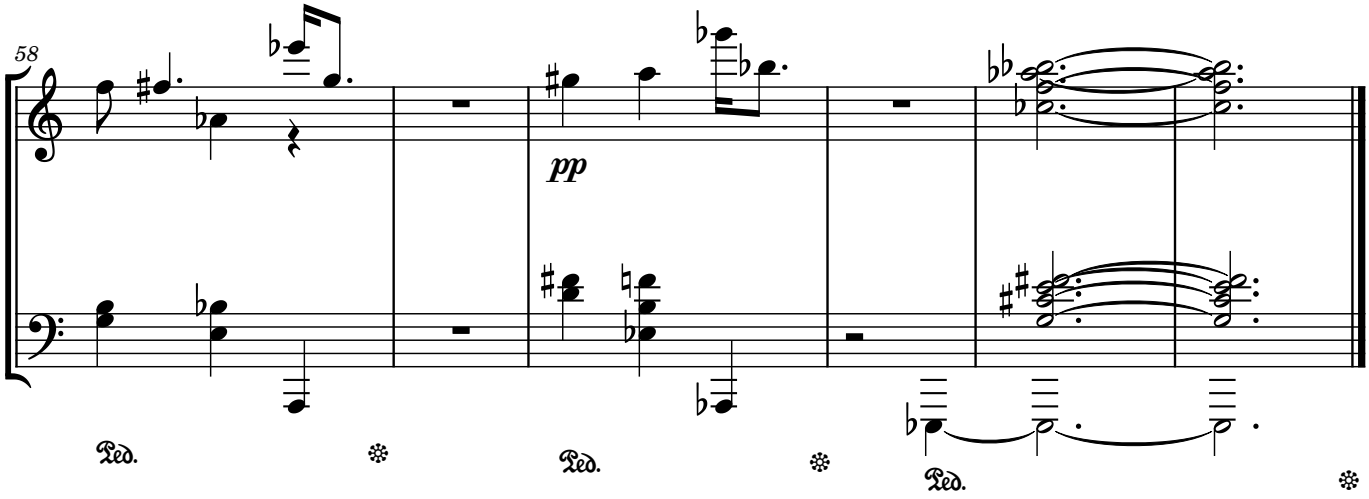
58
pp
Ped.

3. Scherzo macabro - Estatico - Mesto

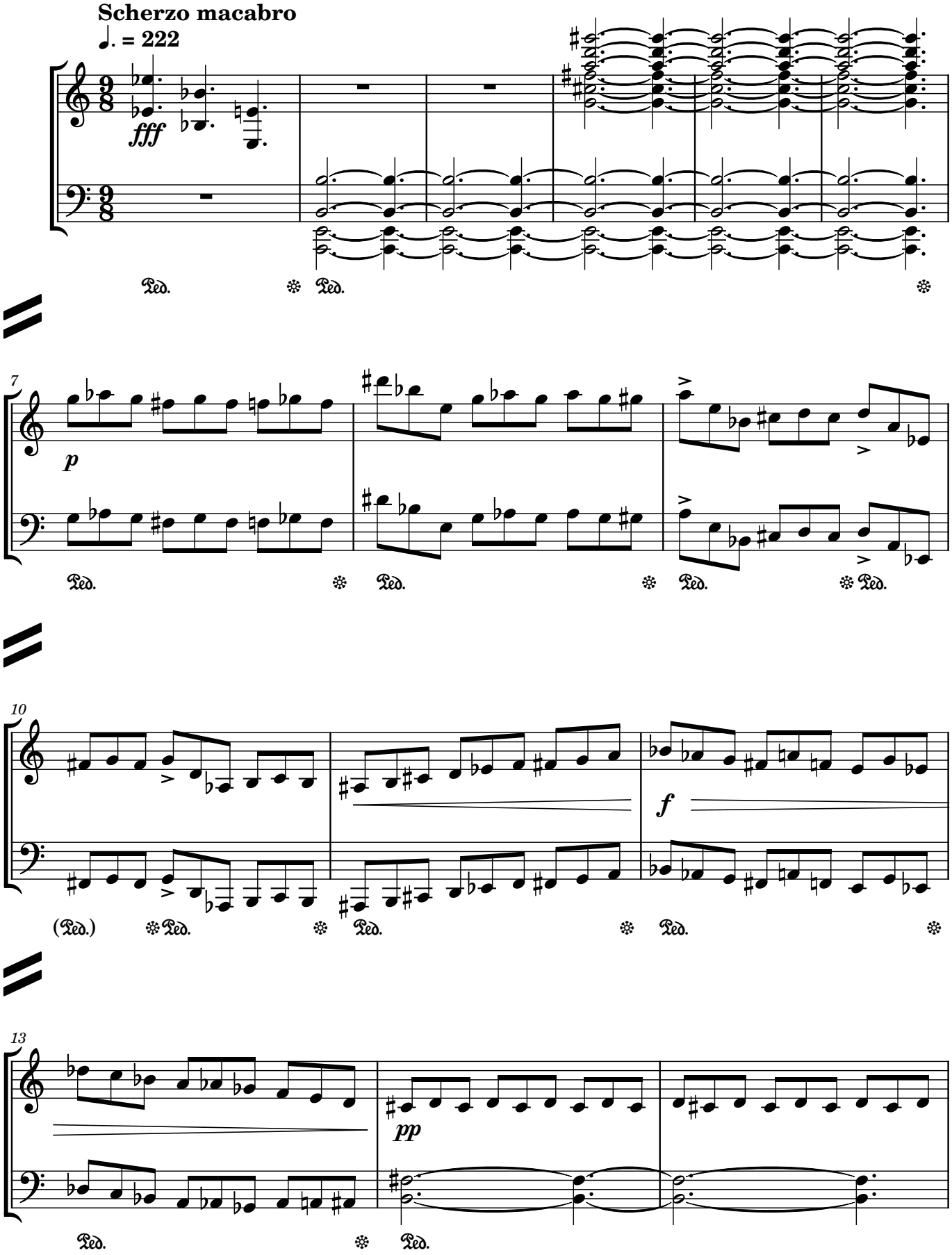

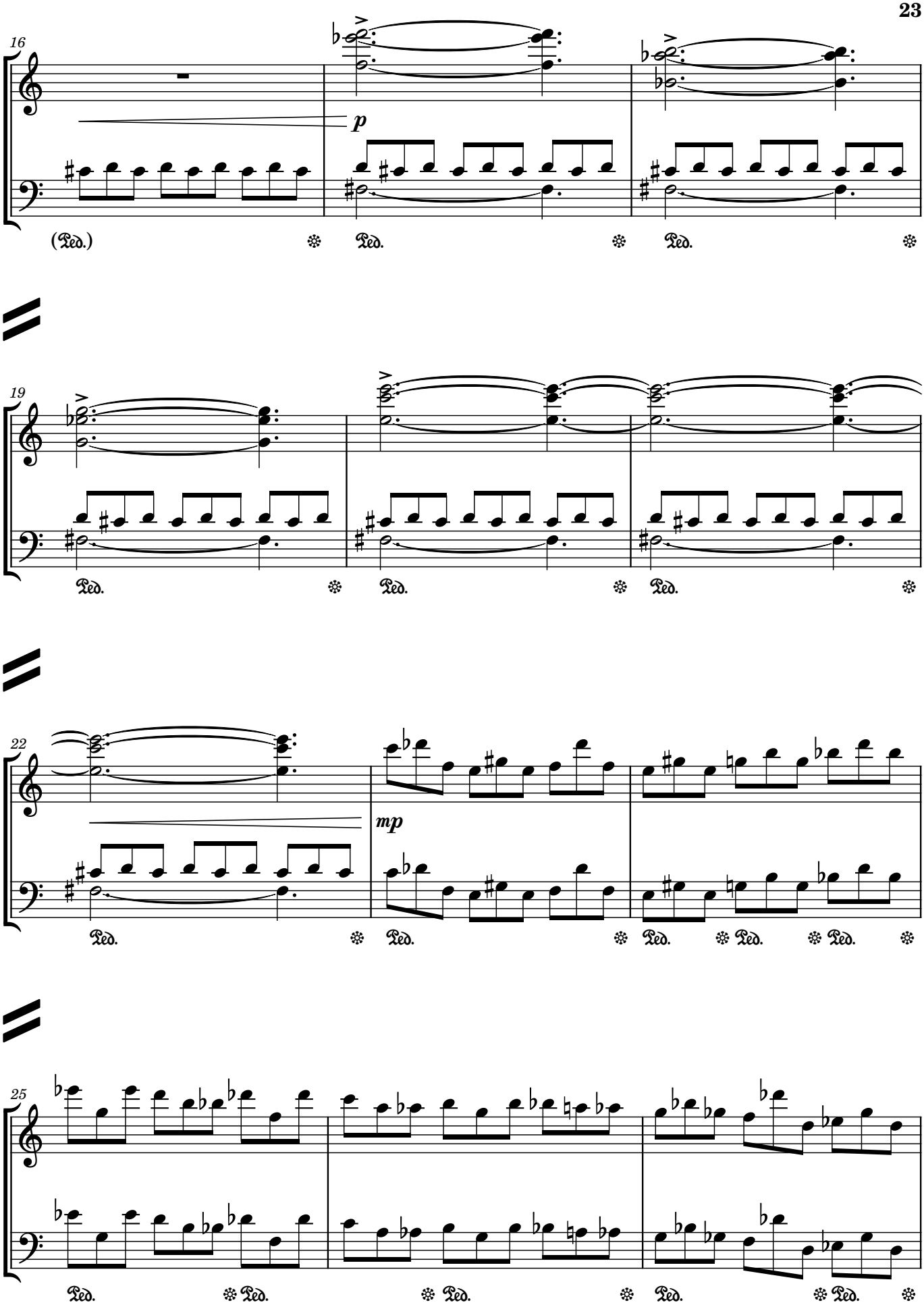
16
p
(Ped.)
Ped.
Ped.
19
Ped.
Ped.
Ped.
22
mp
Ped.
Ped.
Ped.
Ped.
Ped.
25
Ped.
Ped.
Ped.
Ped.
Ped.

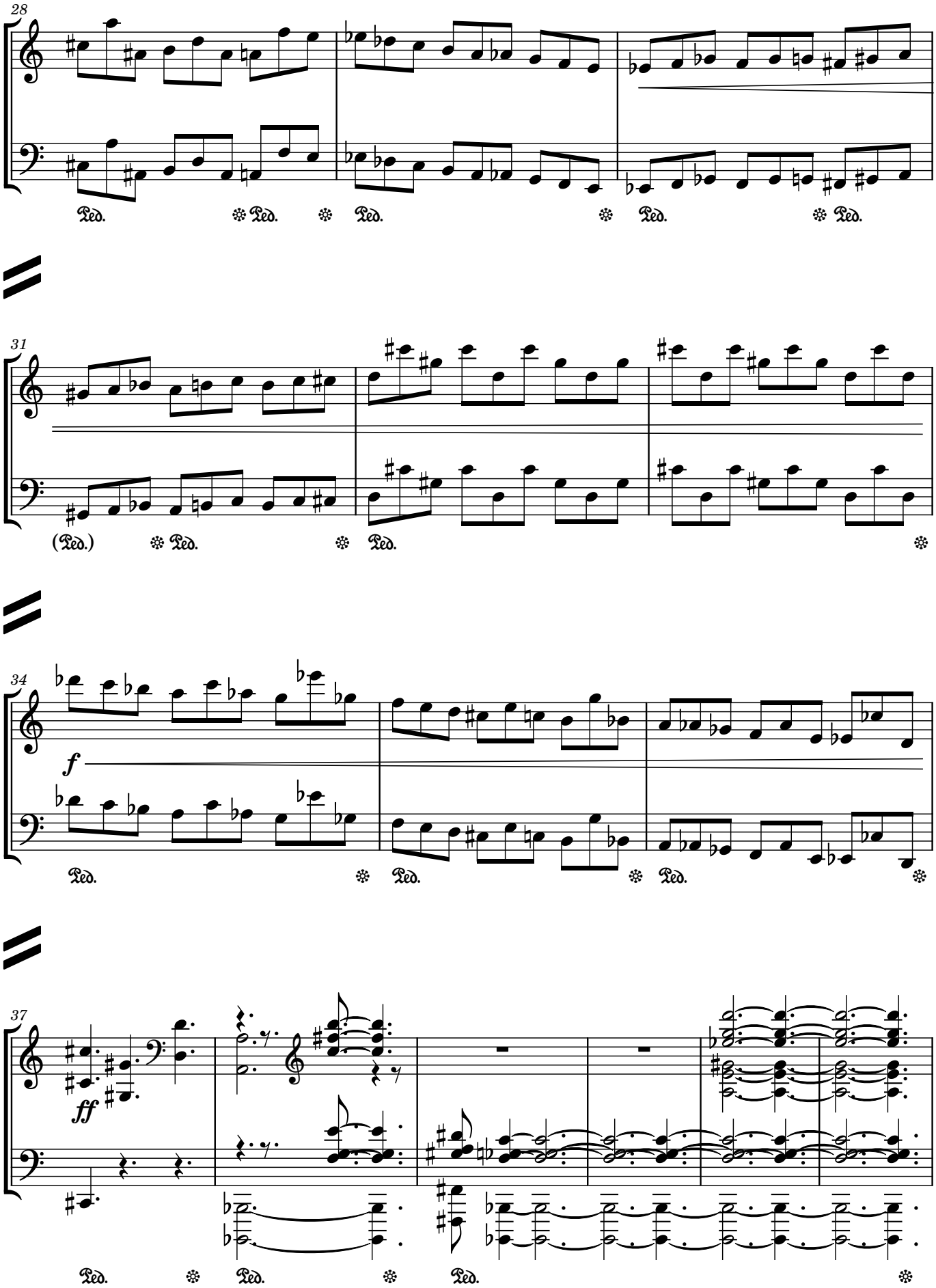
28
Ped.
31
(Ped.)
34
f
37
ff

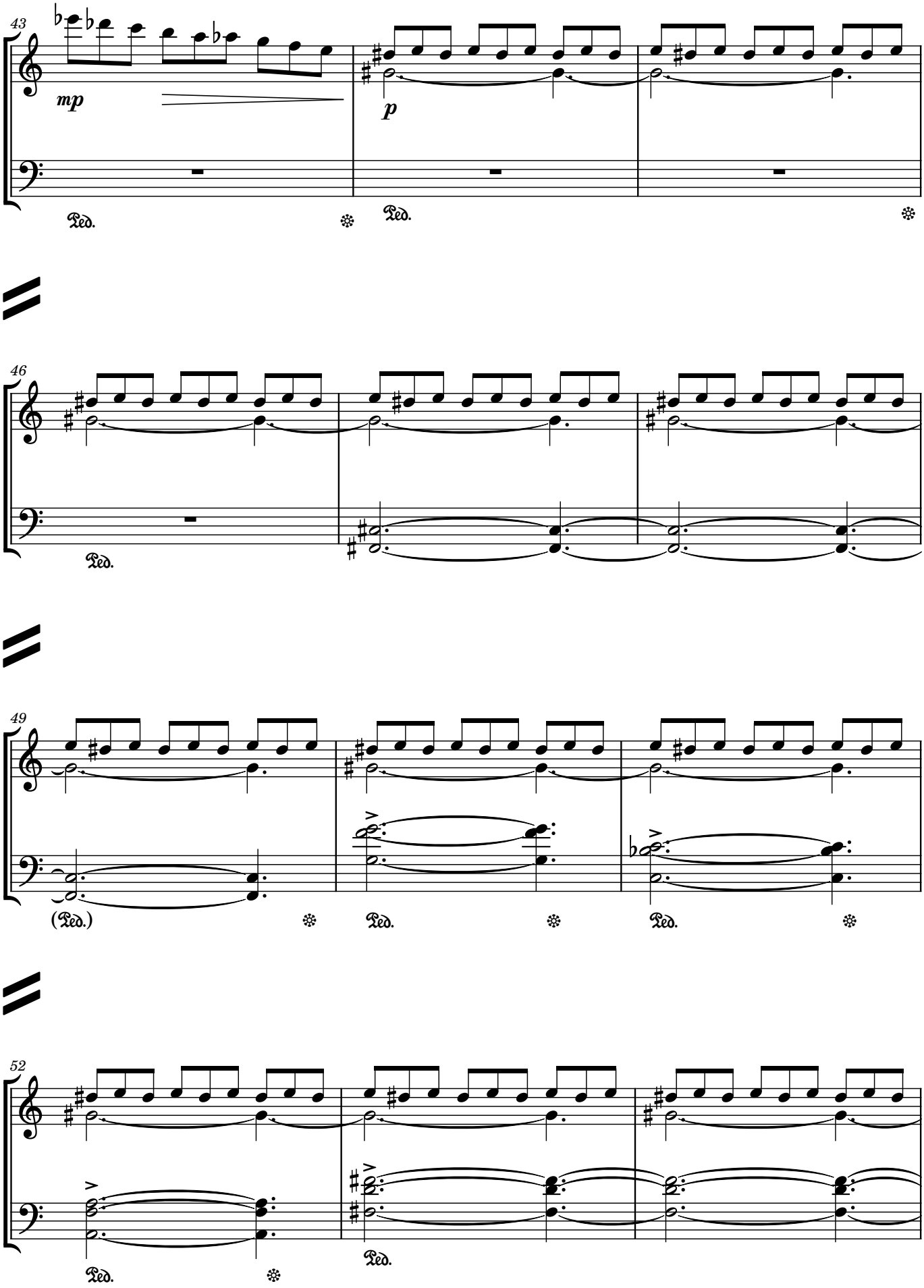
43
mp
p
Ped.
Ped.
46
Ped.
49
(Ped.)
Ped.
Ped.
52
Ped.
Ped.

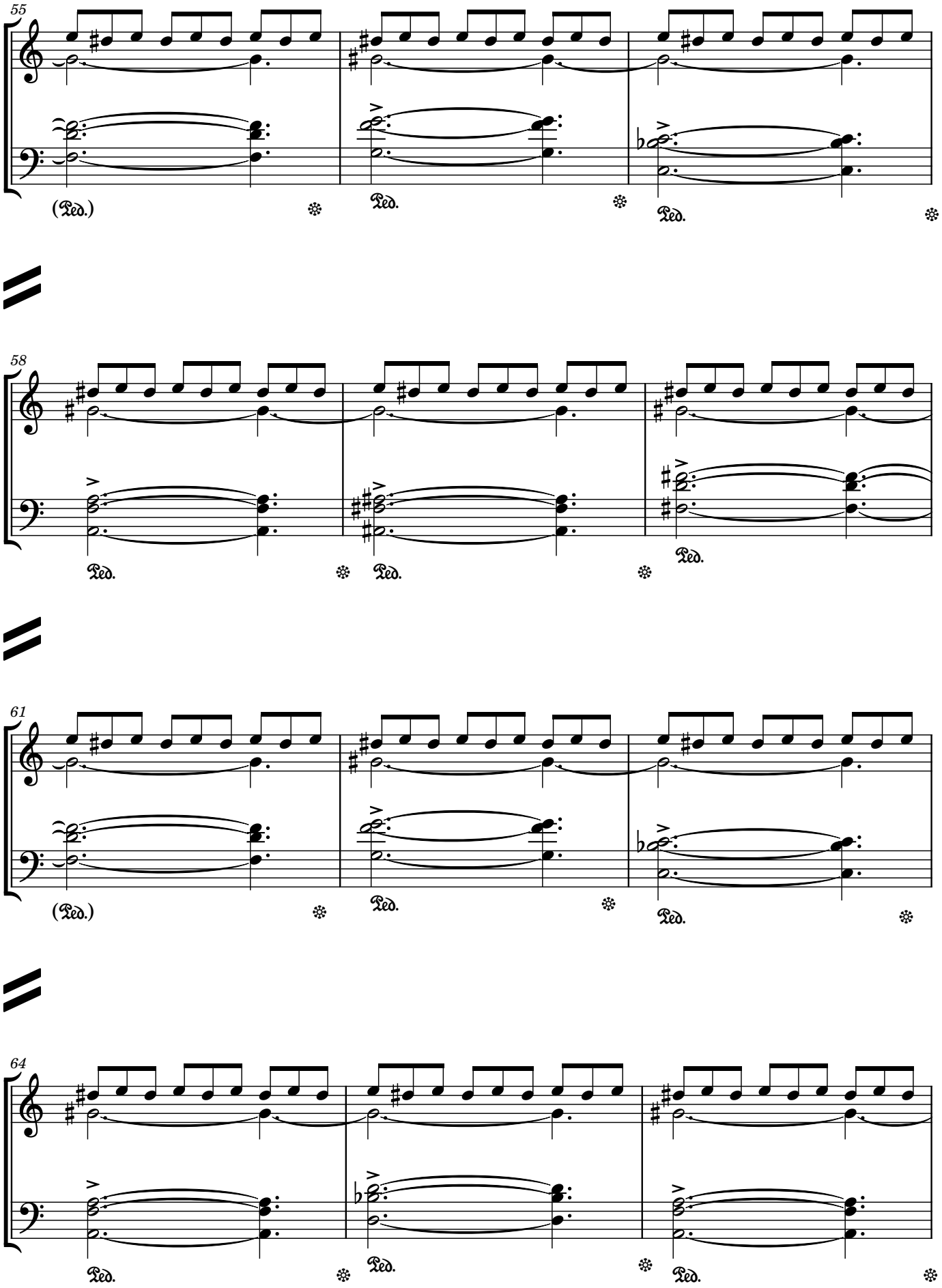
55
(Ped.)
Ped.
Ped.
58
Ped.
Ped.
Ped.
61
(Ped.)
Ped.
Ped.
64
Ped.
Ped.
Ped.

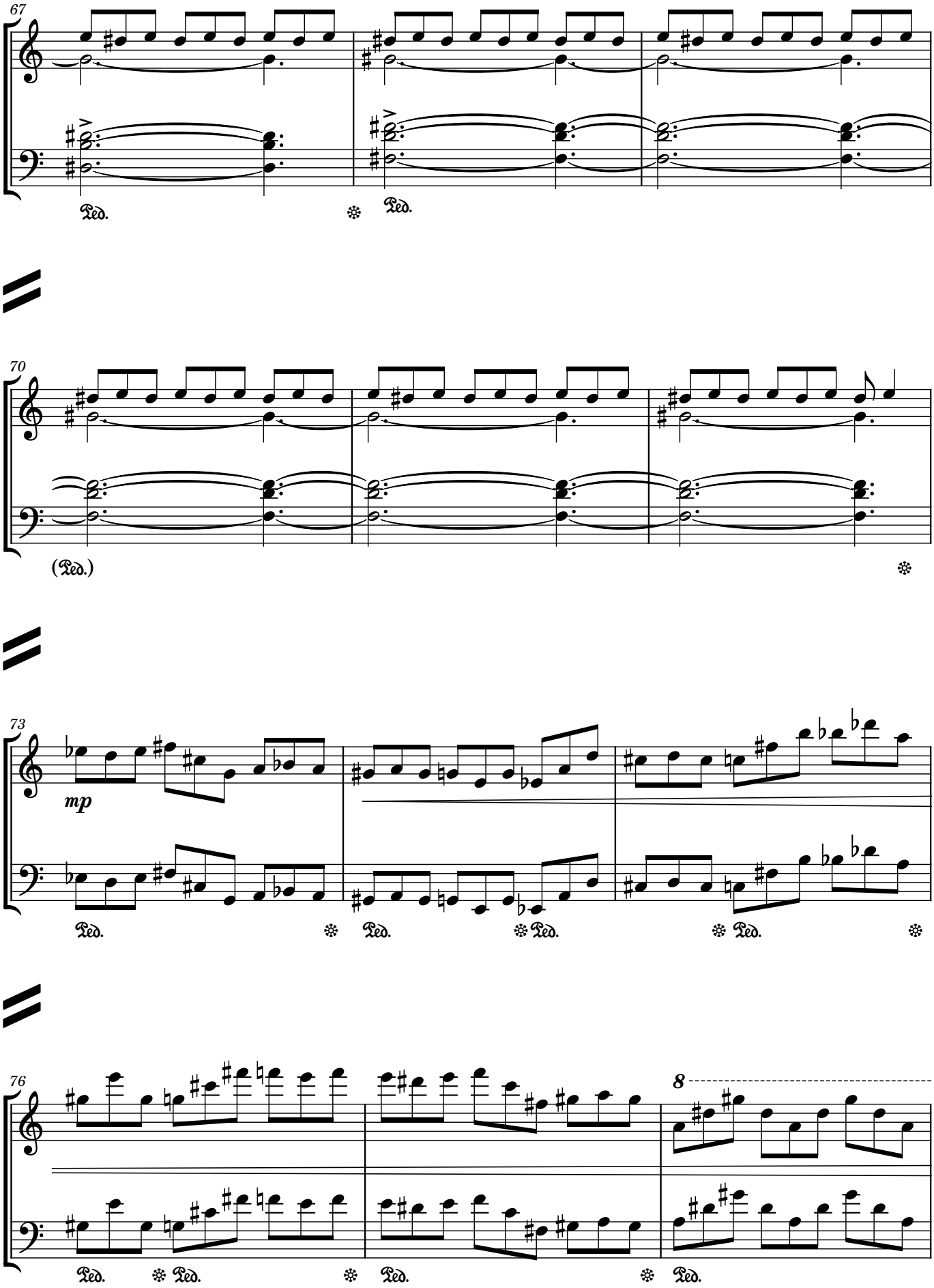
67
Ped.
Ped.
70
(Ped.)
73
mp
Ped.
Ped.
Ped.
Ped.
76
8
Ped.
Ped.
Ped.
Ped.

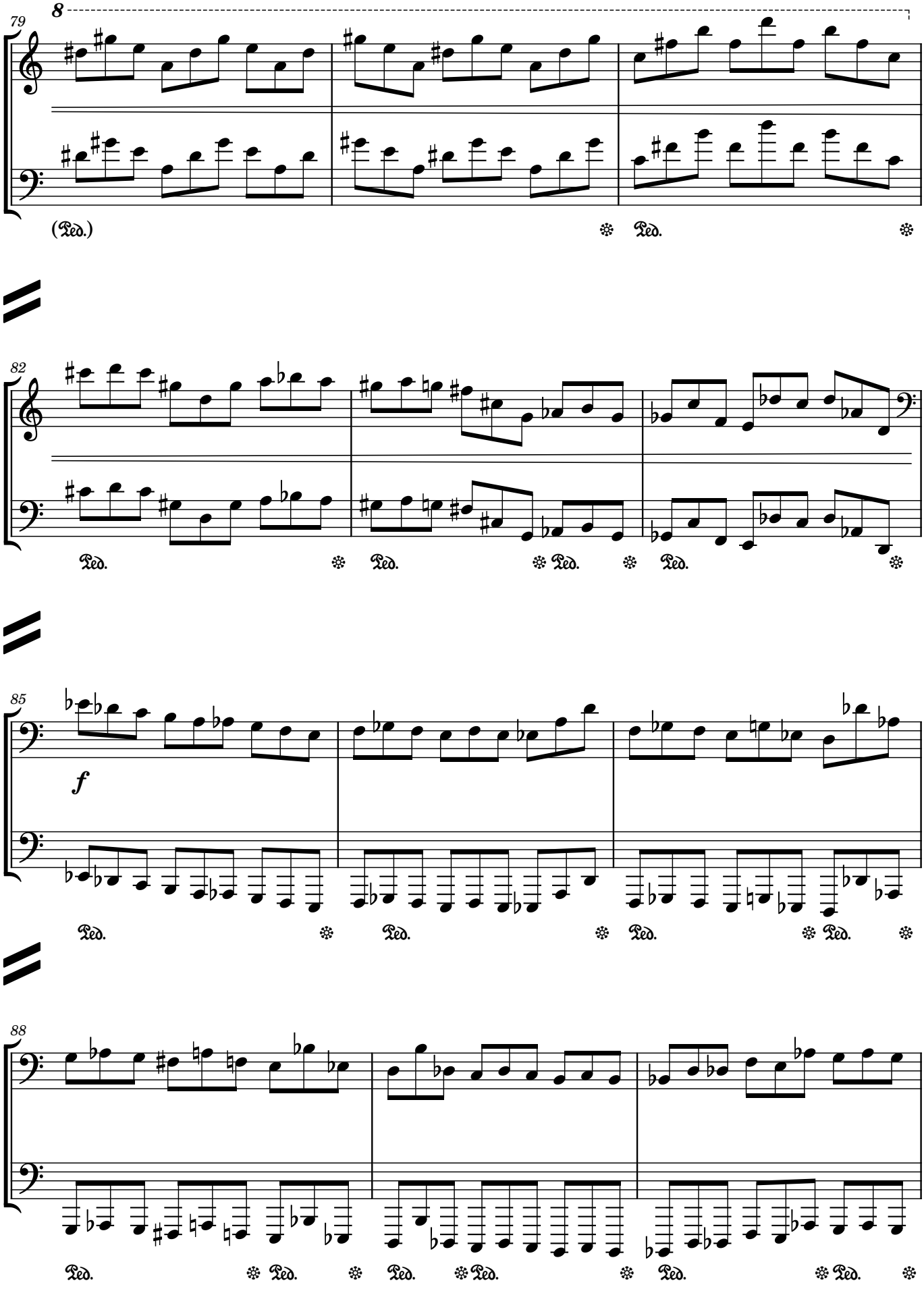
79
8
(Ped.)
Ped.
82
Ped.
Ped.
Ped.
Ped.
85
f
Ped.
Ped.
Ped.
Ped.
88
Ped.
Ped.
Ped.
Ped.
Ped.
Ped.

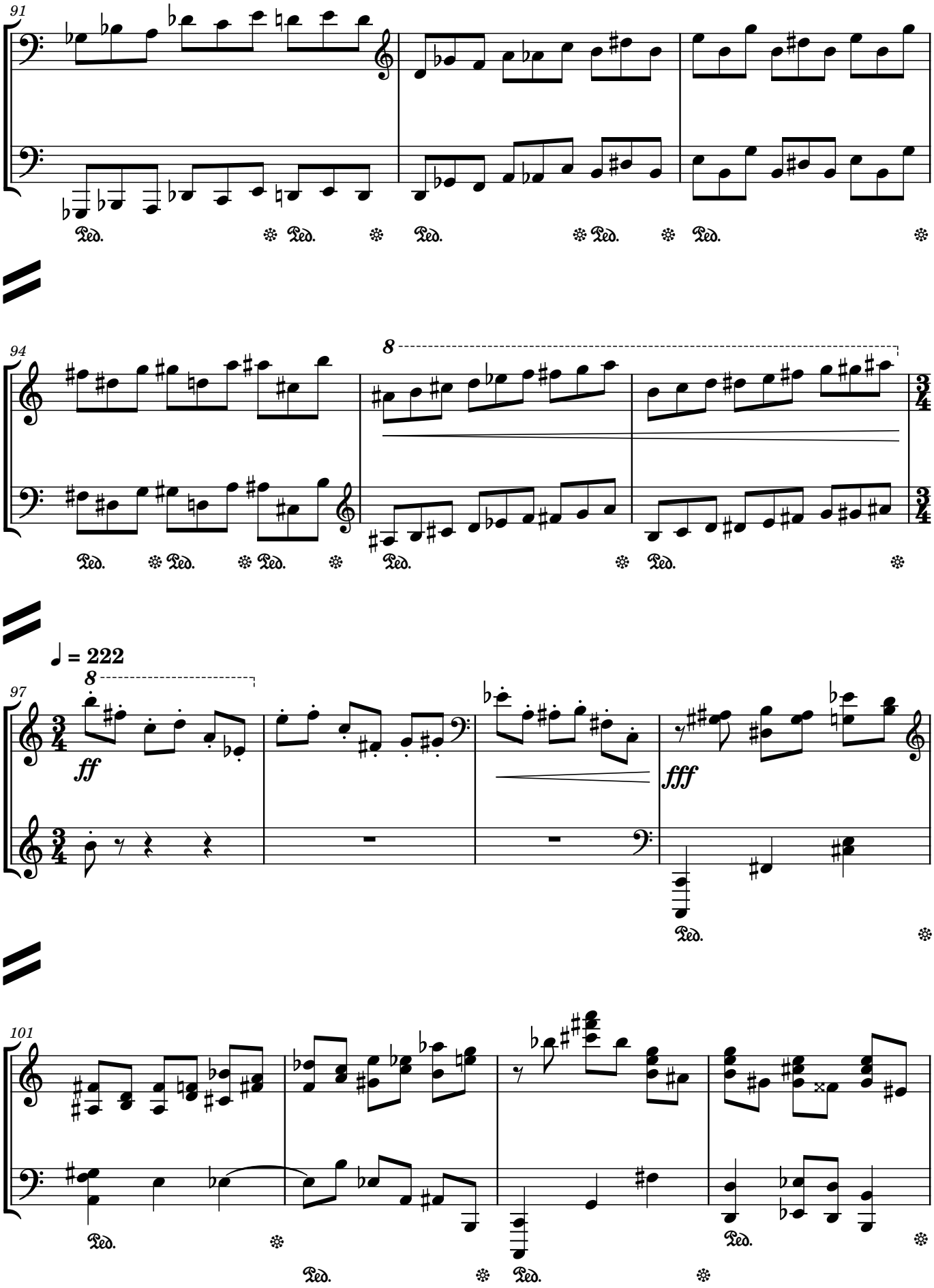
91
Ped.
94
8
Ped.
97
♩ = 222
8
ff
fff
Ped.
101
Ped.

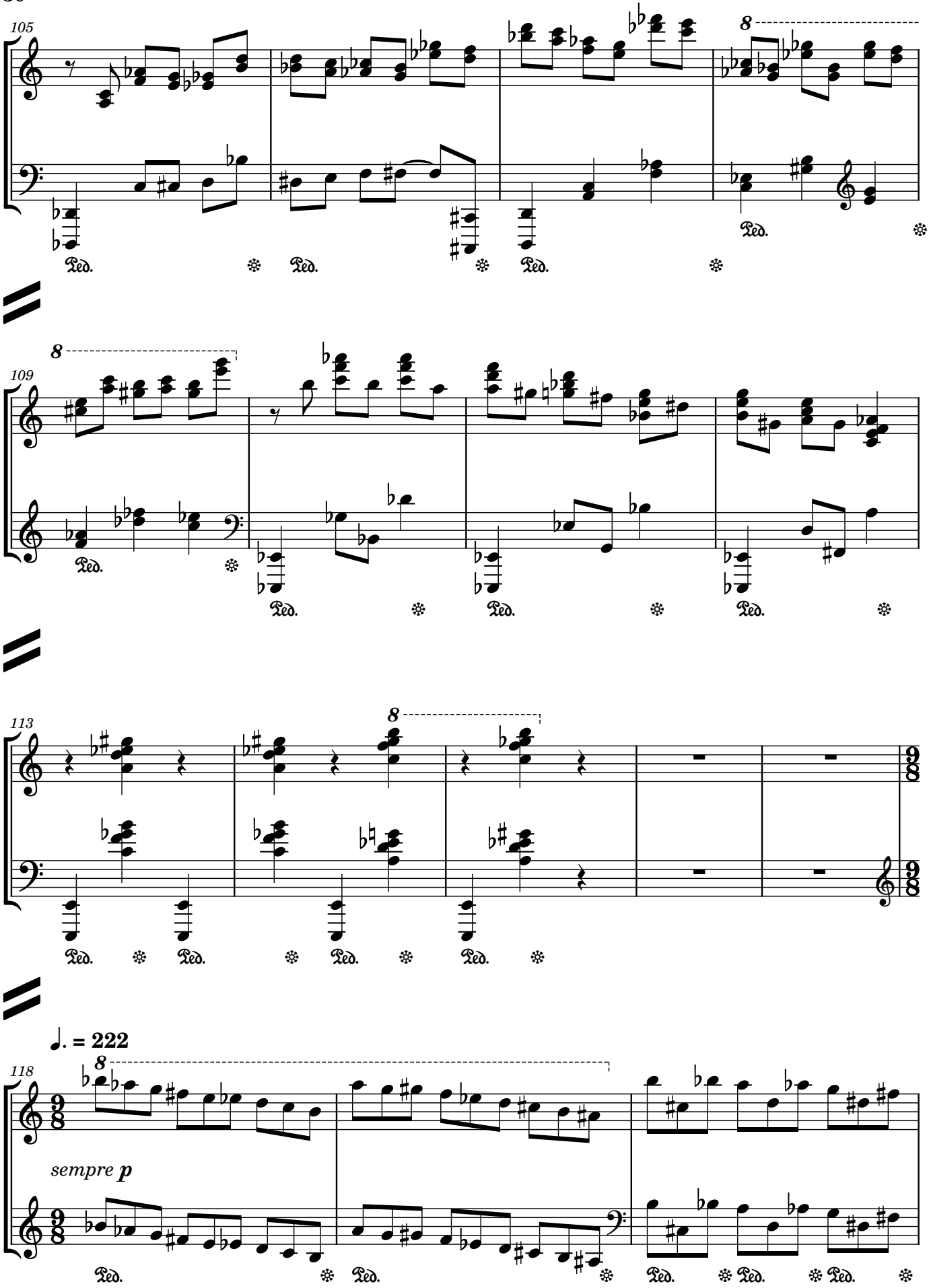
105
8
Ped.
109
113
118
♩. = 222
sempre p

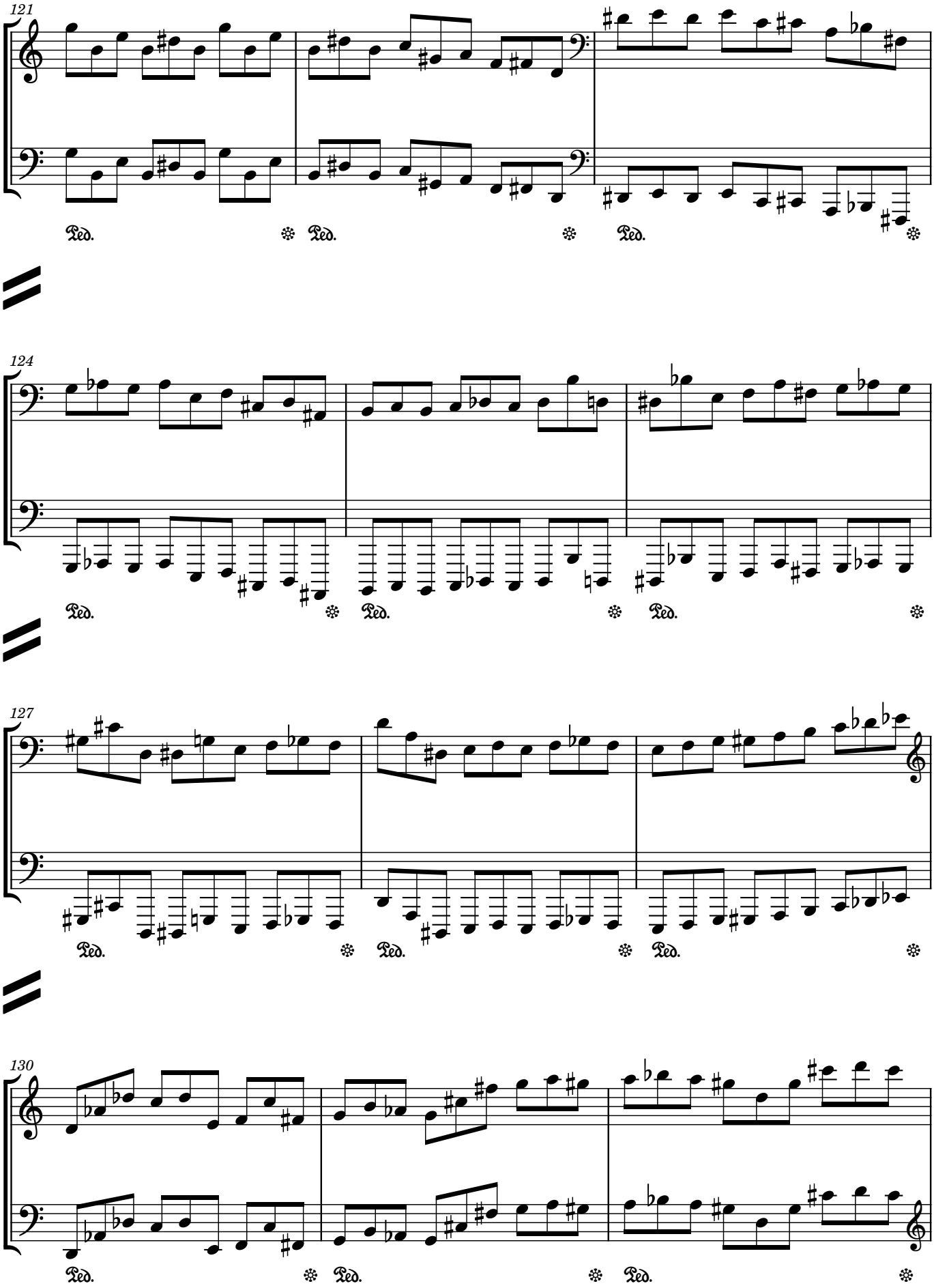
121
Ped.
Ped.
Ped.
124
Ped.
Ped.
Ped.
127
Ped.
Ped.
Ped.
130
Ped.
Ped.
Ped.

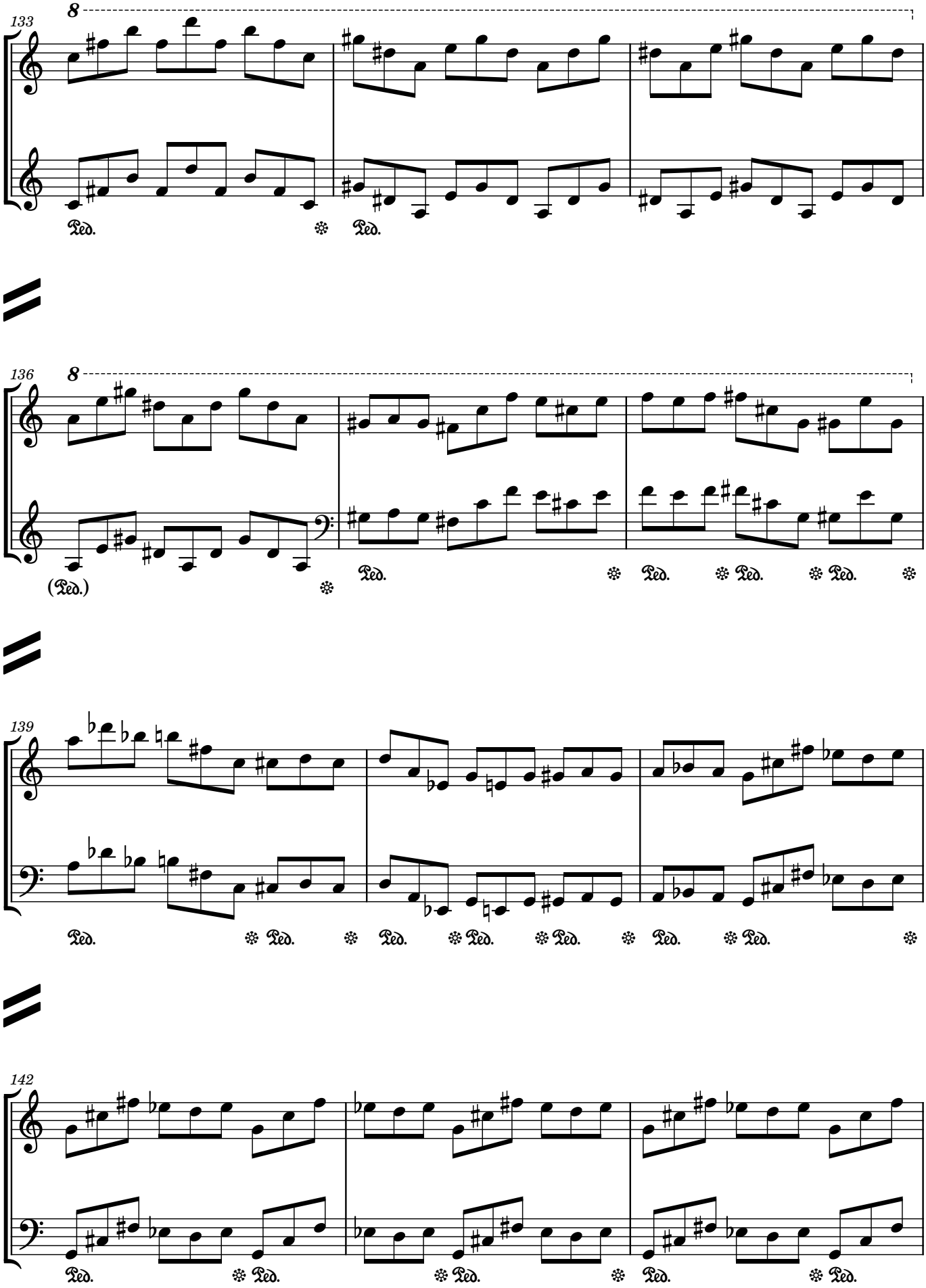
133
8
Ped.
Ped.
136
8
(Ped.)
Ped.
Ped.
Ped.
Ped.
139
Ped.
Ped.
Ped.
Ped.
Ped.
Ped.
Ped.
142
Ped.
Ped.
Ped.
Ped.
Ped.

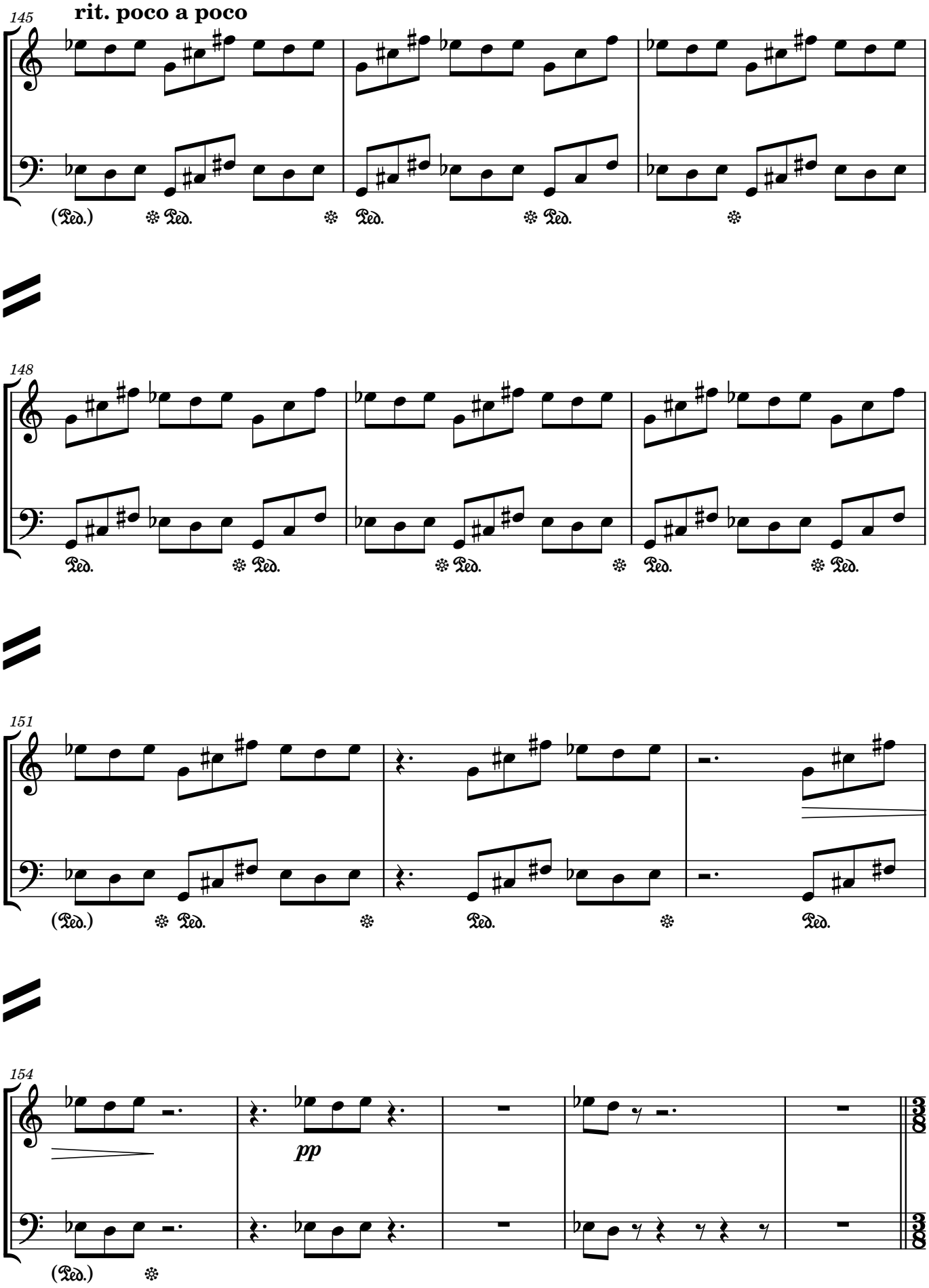
145
rit. poco a poco
(Ped.)
148
151
154
pp

Estatico

♪ = 90

159

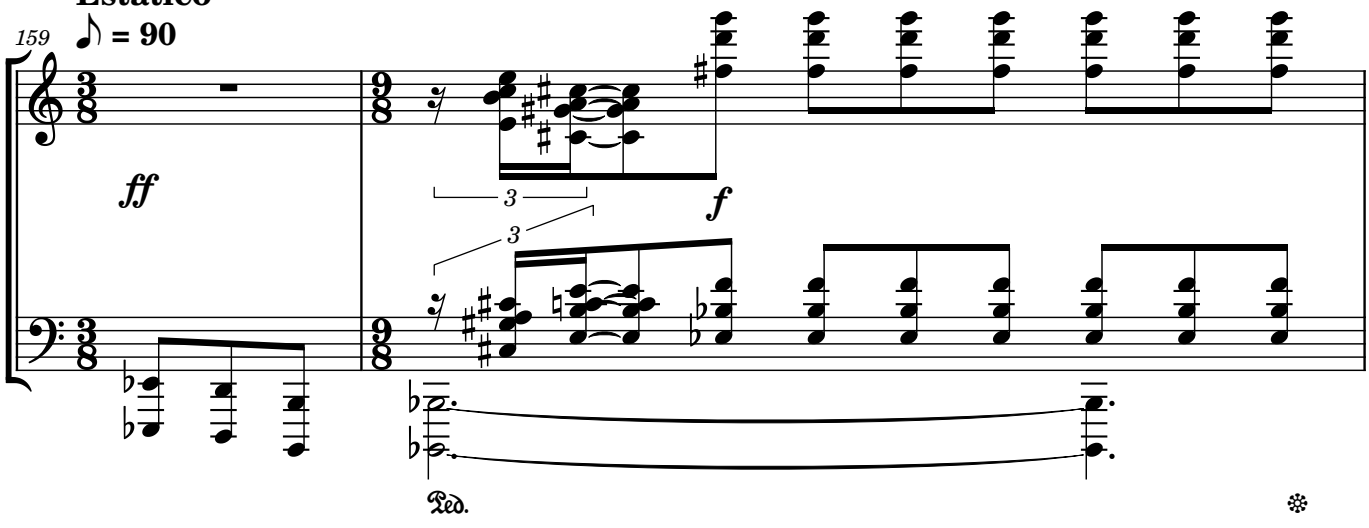

161

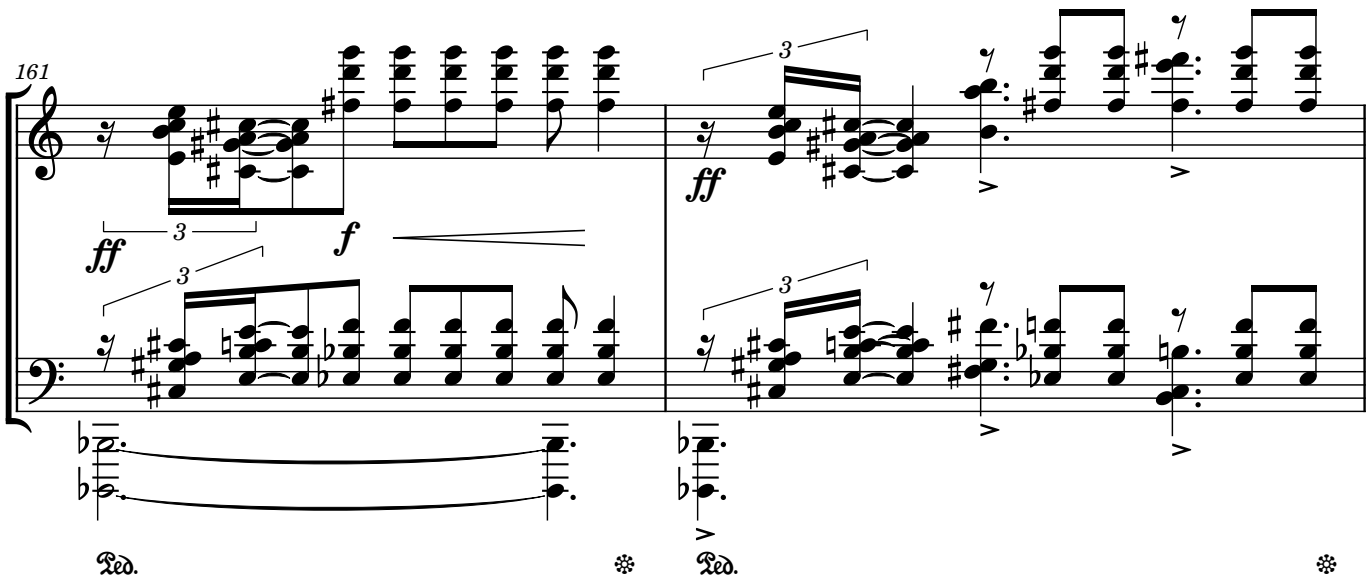

163

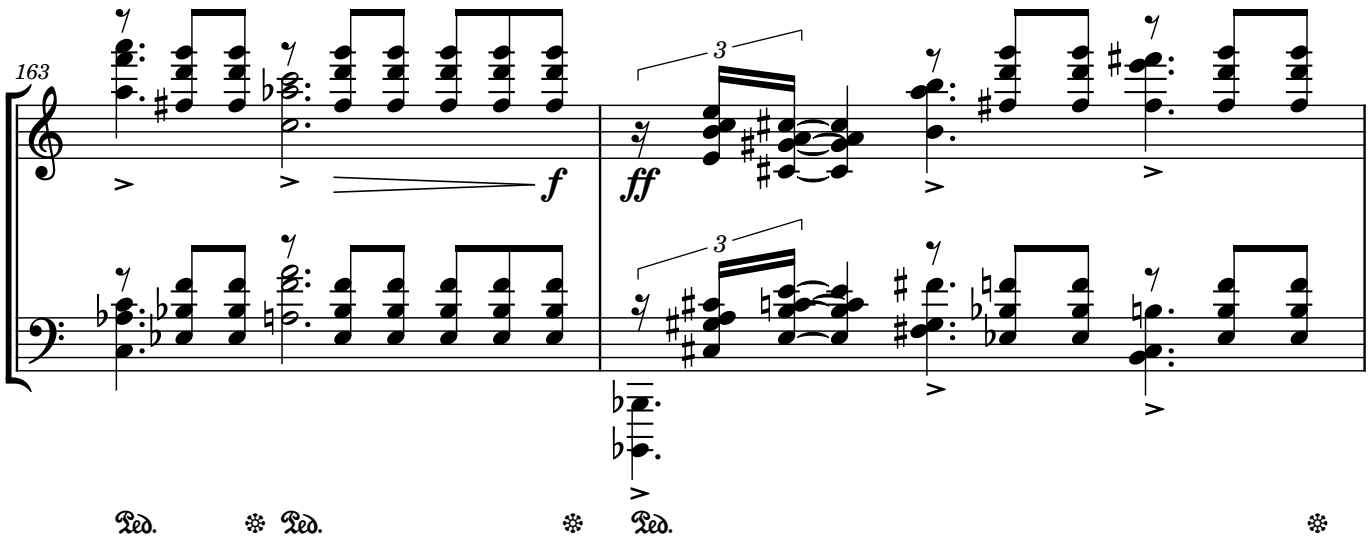

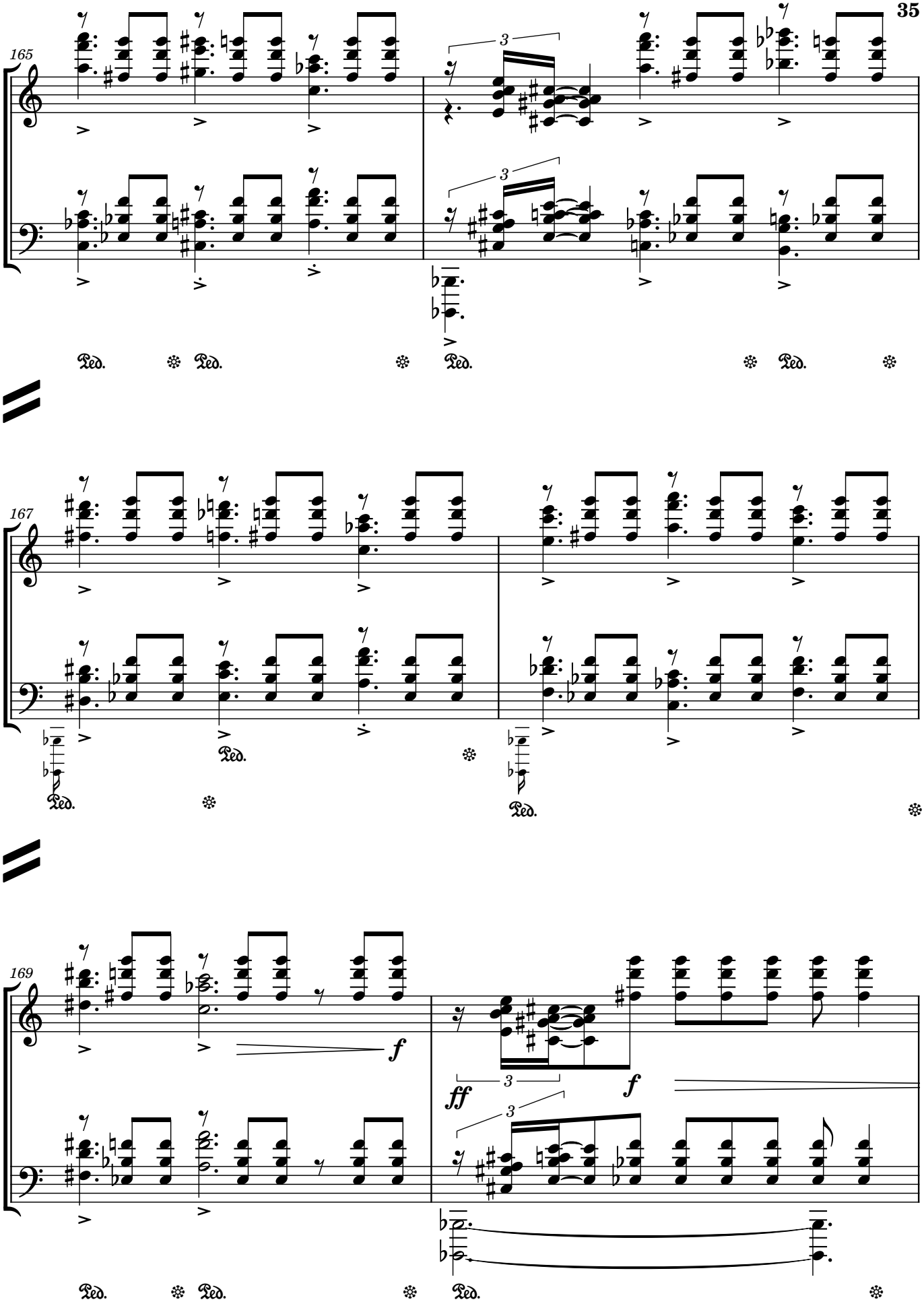
165
3
3
Ped.
Ped.
Ped.
Ped.
167
Ped.
Ped.
Ped.
169
f
ff
3
f
3
Ped.
Ped.
Ped.

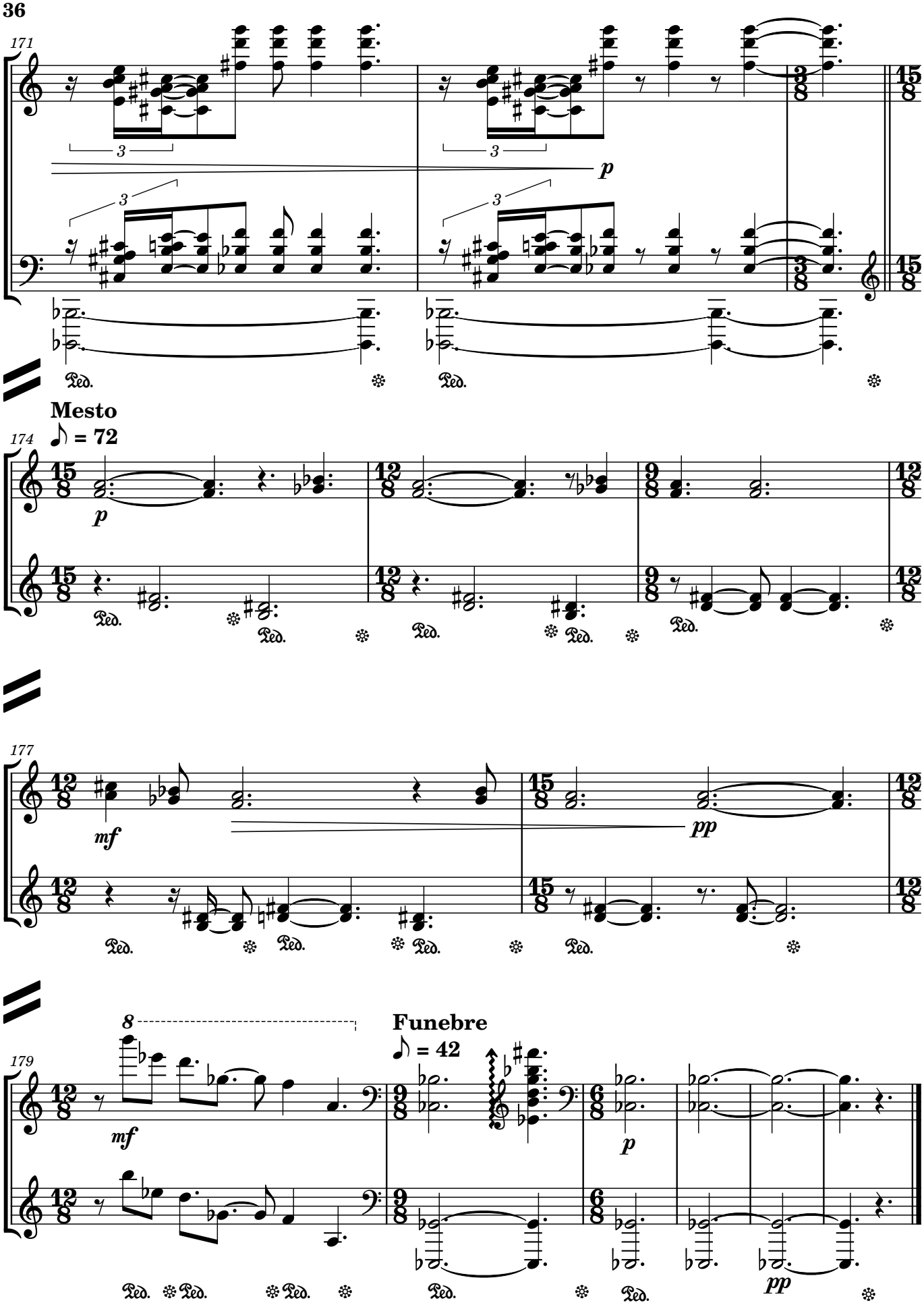
171
3
3
3
3
p
Ped.
Ped.
Mesto
♪ = 72
174
p
Ped.
Ped.
Ped.
Ped.
Ped.
177
mf
pp
Ped.
Ped.
Ped.
Ped.
8
mf
Funebre
♪ = 42
179
p
pp
Ped.
Ped.
Ped.
Ped.
Ped.